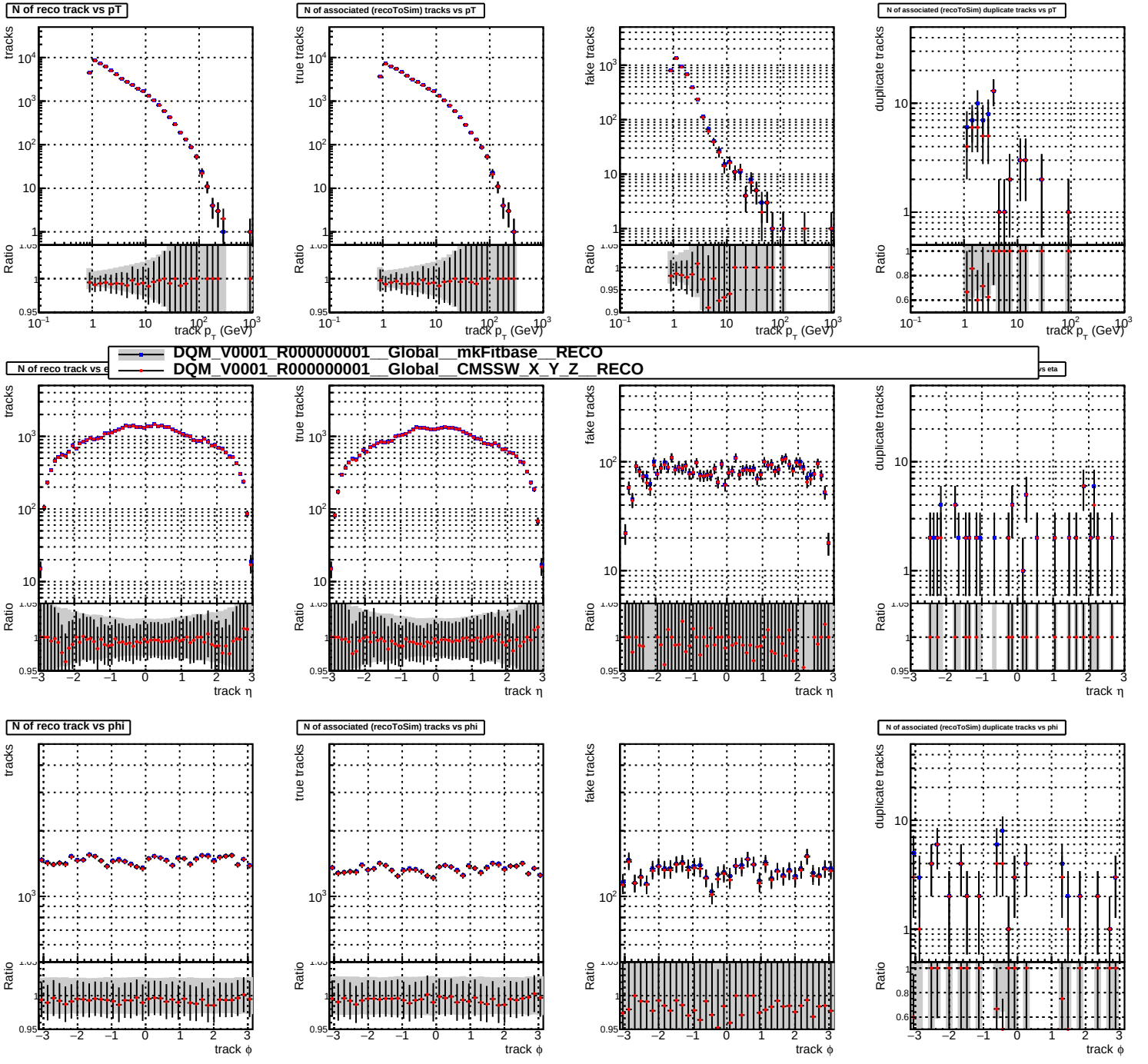
N of reco track vs pT
N of associated (recoToSim) tracks vs pT
N of associated (recoToSim) duplicate tracks vs pT
tracks
true tracks
fake tracks
duplicate tracks
Ratio
track $p_T$ (GeV)
DQM_V0001_R000000001__Global__mkFitbase__RECO
DQM_V0001_R000000001__Global__CMSSW_X_Y_Z__RECO
N of reco track vs e
vs eta
track η
N of reco track vs phi
N of associated (recoToSim) tracks vs phi
N of associated (recoToSim) duplicate tracks vs phi
track ϕ