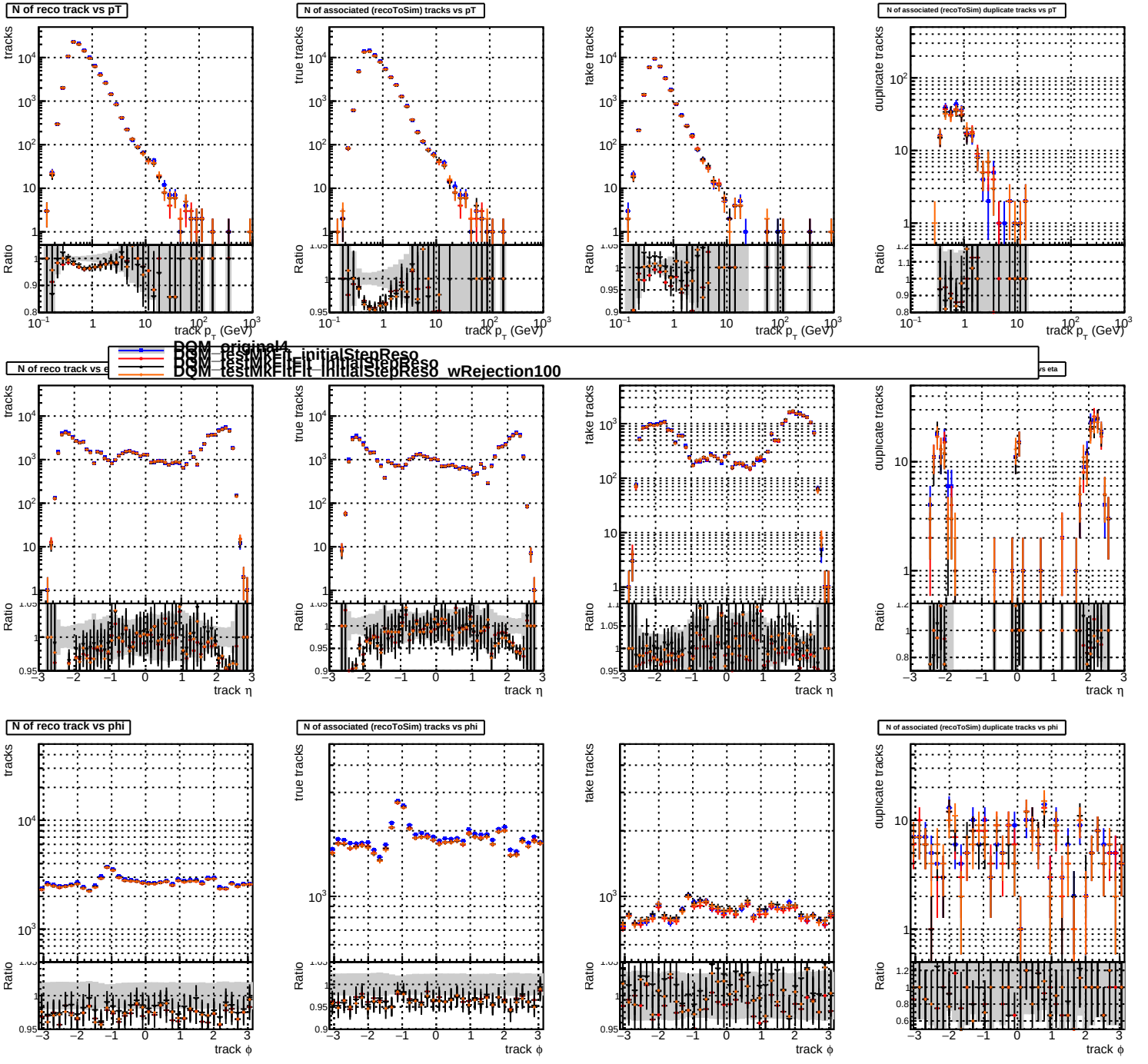
N of reco track vs pT
N of associated (recoToSim) tracks vs pT
N of associated (recoToSim) duplicate tracks vs pT
tracks
true tracks
take tracks
duplicate tracks
Ratio
track p_T (GeV)
DQM_original4
DQM_testMkFitIt_initialStepReso
DQM_testMkFitIt_initialStepReso
DQM_testMkFitIt_initialStepReso_wRejection100
N of reco track vs e
vs eta
track η
N of reco track vs phi
N of associated (recoToSim) tracks vs phi
N of associated (recoToSim) duplicate tracks vs phi
track ϕ