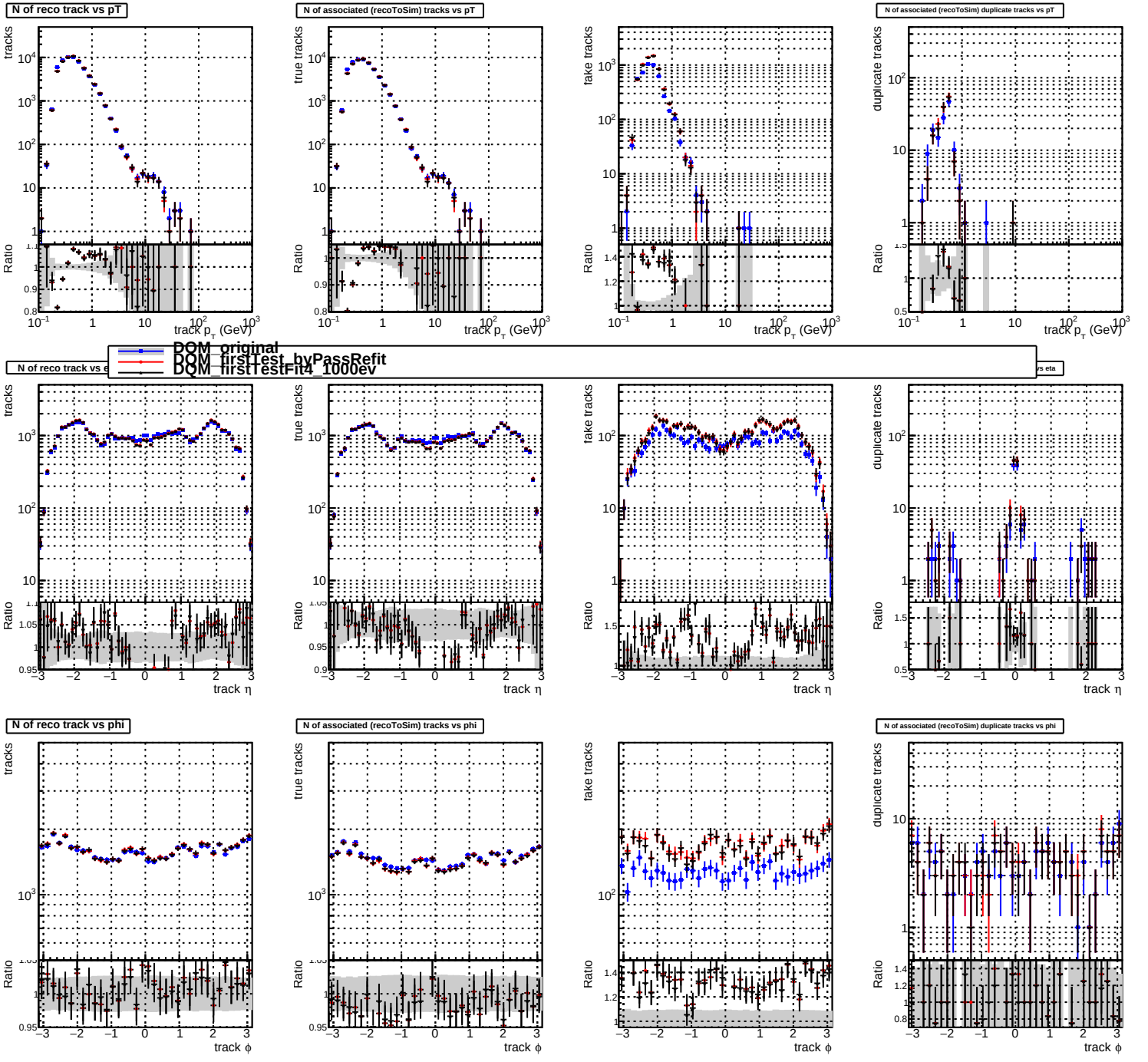
N of reco track vs pT
N of associated (recoToSim) tracks vs pT
N of associated (recoToSim) duplicate tracks vs pT
DQM_original
DQM_firstTest_byPassRefit
DQM_firstTestFit4_1000ev
N of reco track vs eta
N of reco track vs phi
N of associated (recoToSim) tracks vs phi
N of associated (recoToSim) duplicate tracks vs phi
tracks
true tracks
take tracks
duplicate tracks
Ratio
track p_T (GeV)
track η
track ϕ