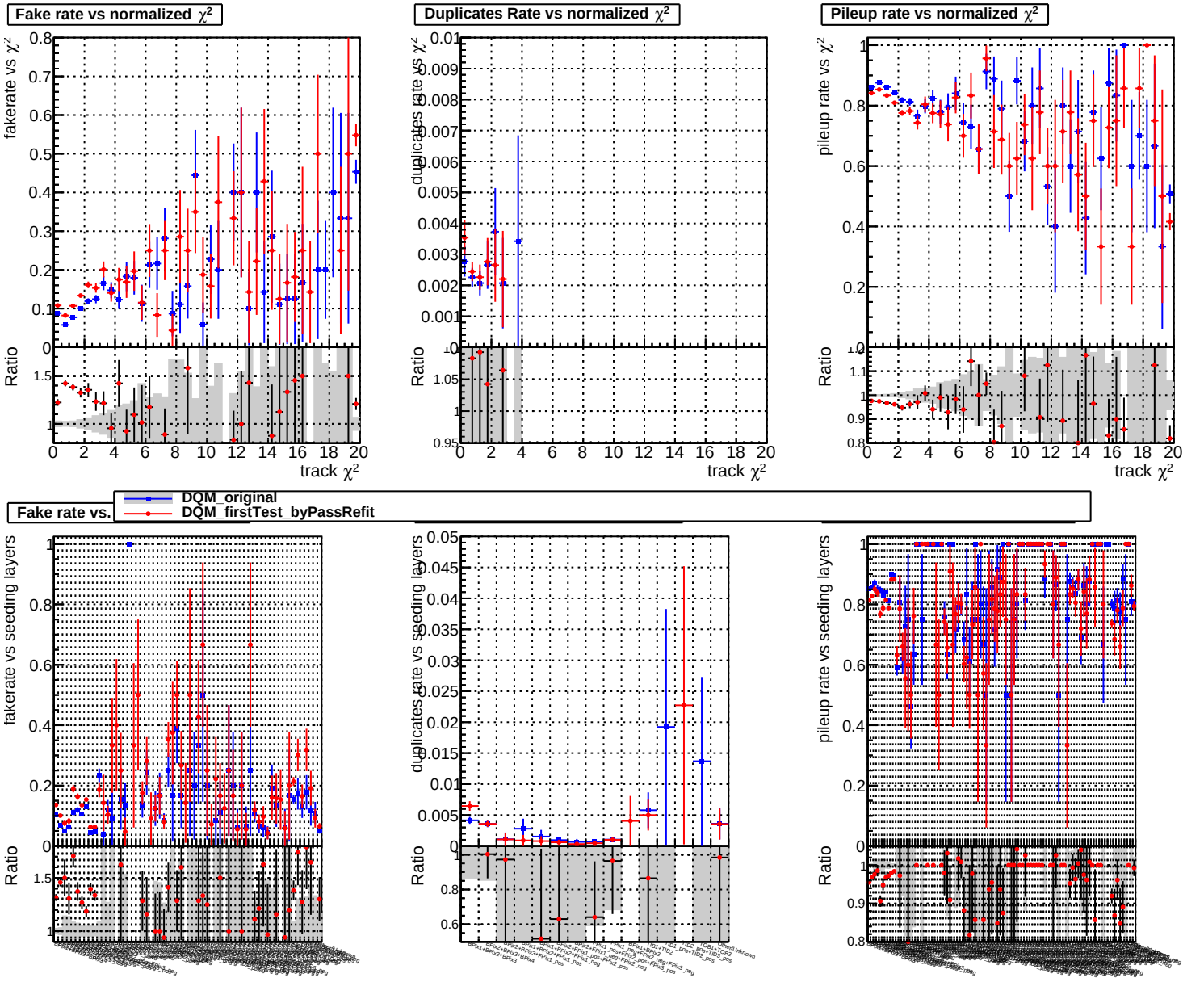
Fake rate vs normalized χ^2
fakerate vs χ^2
Ratio
track χ^2
Duplicates Rate vs normalized χ^2
duplicates rate vs χ^2
Ratio
track χ^2
Pileup rate vs normalized χ^2
pileup rate vs χ^2
Ratio
track χ^2
DQM_original
DQM_firstTest_byPassRefit
Fake rate vs.
fakerate vs seeding layers
Ratio
duplicates rate vs seeding layers
Ratio
pileup rate vs seeding layers
Ratio