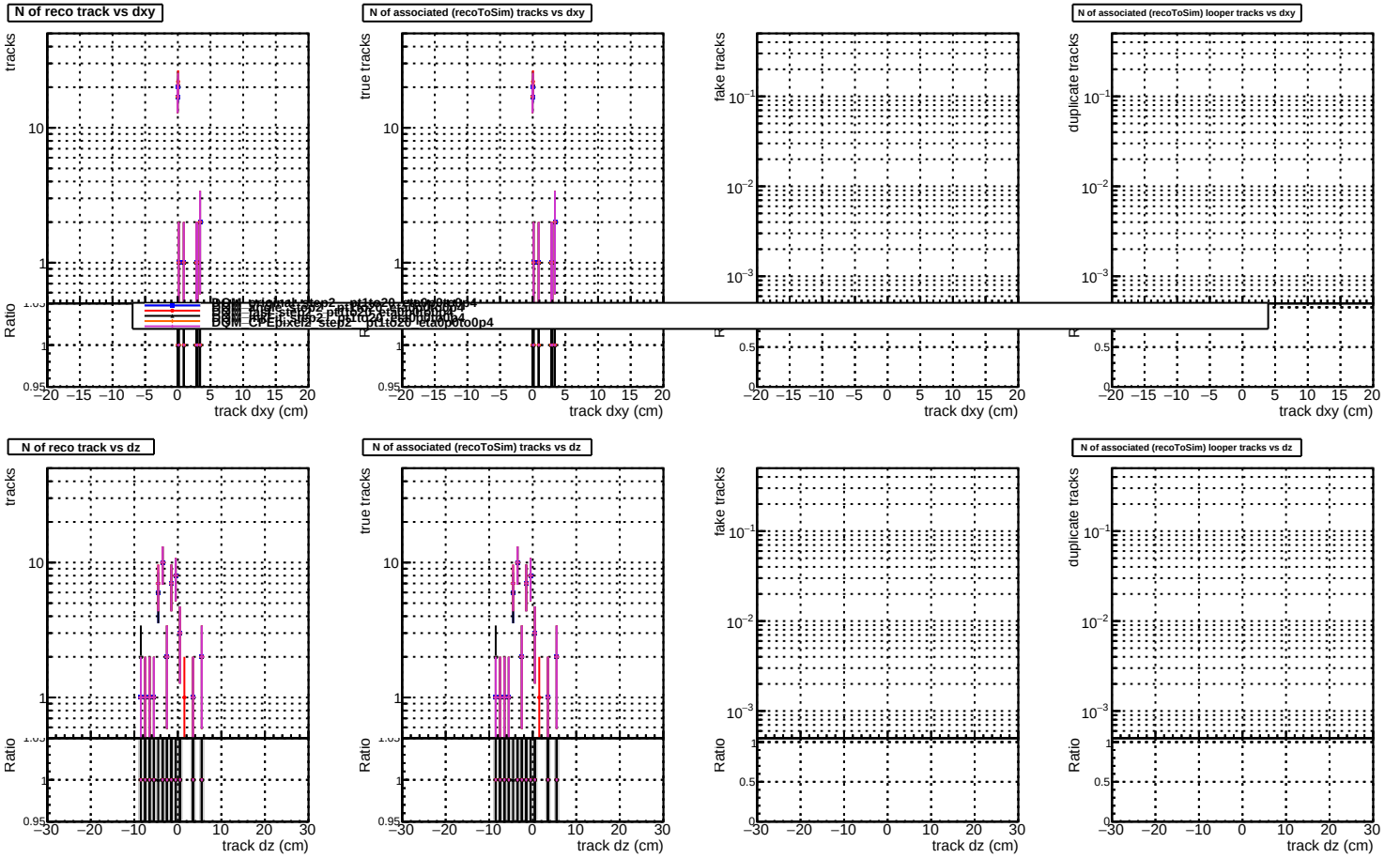
N of reco track vs dxy
N of associated (recoToSim) tracks vs dxy
N of associated (recoToSim) looper tracks vs dxy
N of reco track vs dz
N of associated (recoToSim) tracks vs dz
N of associated (recoToSim) looper tracks vs dz
tracks
true tracks
fake tracks
duplicate tracks
Ratio
track dxy (cm)
track dz (cm)
DGM_original_step2_ptlte20_etaopto0p4
DGM_single_step2_ptlte20_etaopto0p4
DGM_fake_step2_ptlte20_etaopto0p4
DGM_CPEpixel2_step2_ptlte20_etaopto0p4