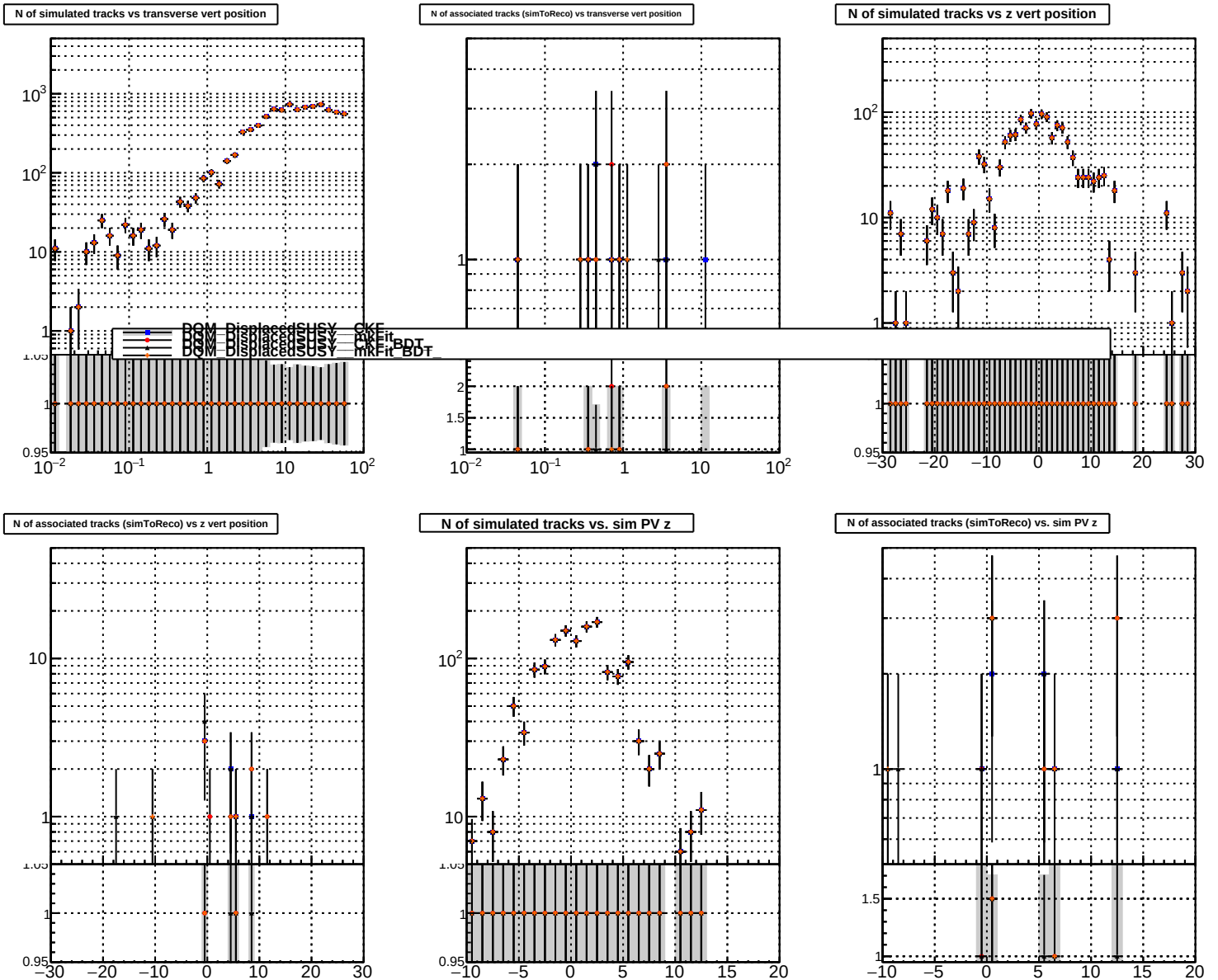
N of simulated tracks vs transverse vert position
N of associated tracks (simToReco) vs transverse vert position
N of simulated tracks vs z vert position
DQM_DisplacedSUSY__CKF
DQM_DisplacedSUSY__mkFit
DQM_DisplacedSUSY__CKF_BDT
DQM_DisplacedSUSY__mkFit_BDT
N of associated tracks (simToReco) vs z vert position
N of simulated tracks vs. sim PV z
N of associated tracks (simToReco) vs. sim PV z