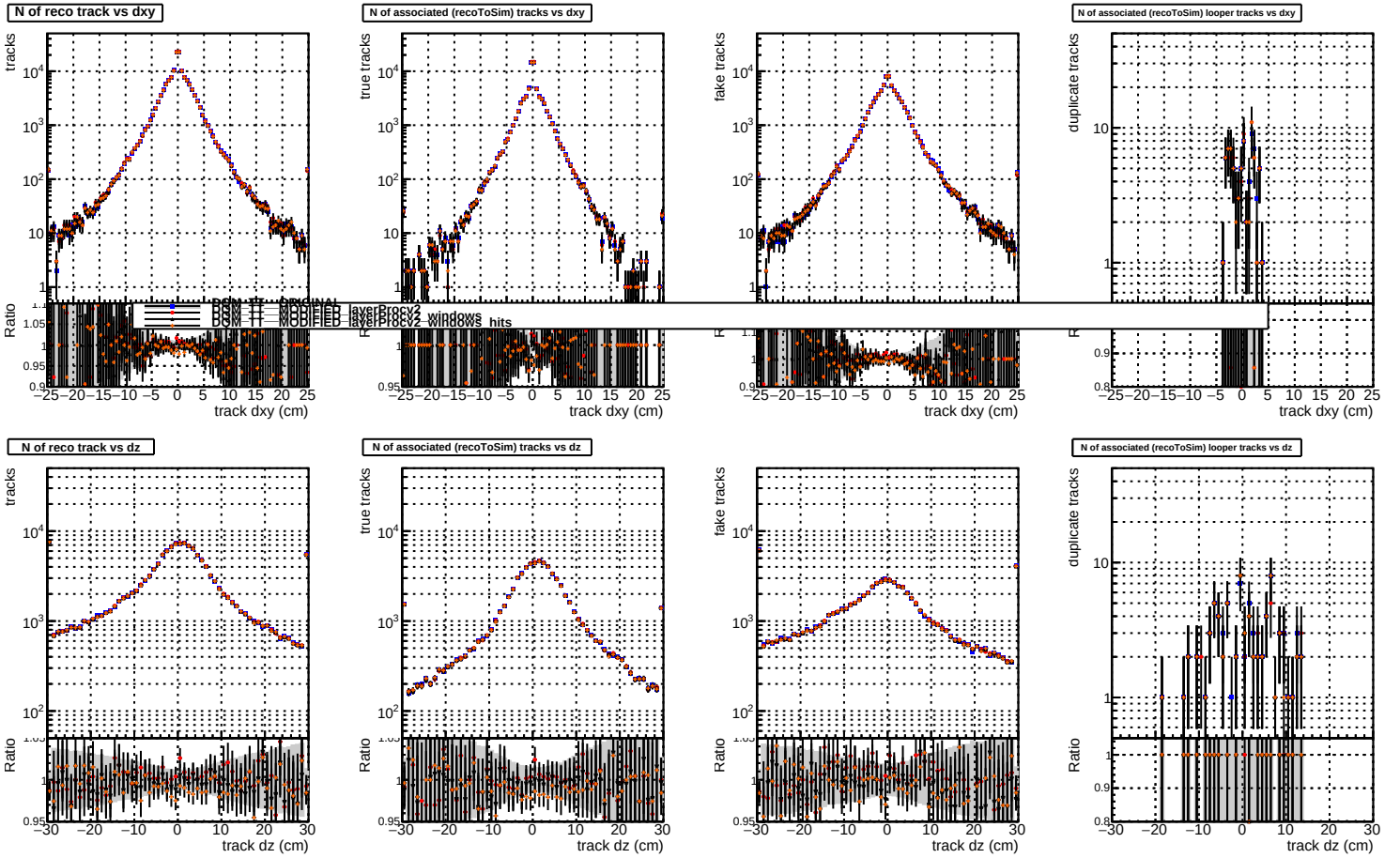
N of reco track vs dxy
N of associated (recoToSim) tracks vs dxy
N of associated (recoToSim) looper tracks vs dxy
N of reco track vs dz
N of associated (recoToSim) tracks vs dz
N of associated (recoToSim) looper tracks vs dz
tracks
true tracks
fake tracks
duplicate tracks
Ratio
track dxy (cm)
track dz (cm)
DSM TT ORIGINAL
DSM TT MODIFIED layerProcv2
DSM TT MODIFIED layerProcv2 windows
DSM TT MODIFIED layerProcv2 windows hits