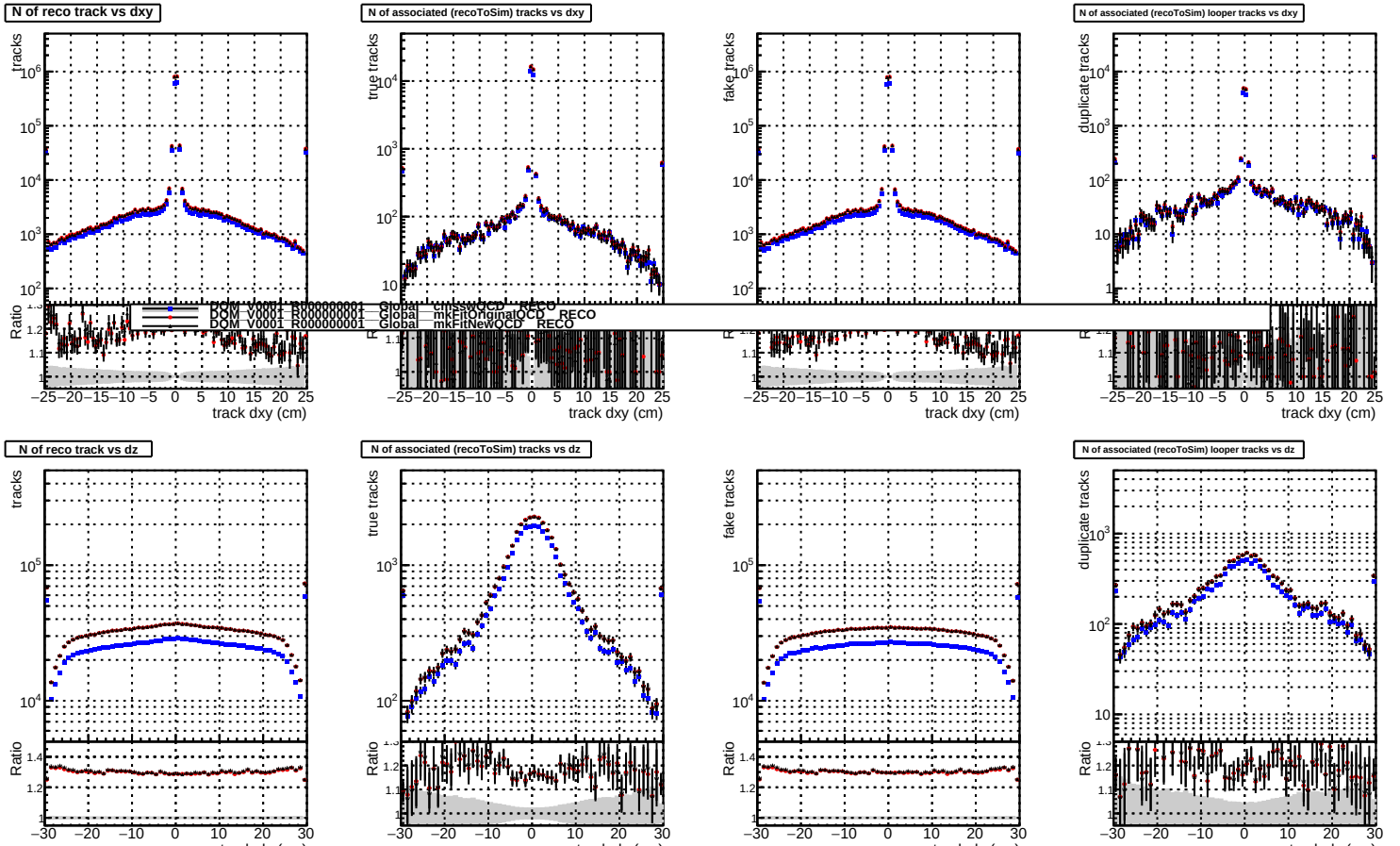
N of reco track vs dxy
N of associated (recoToSim) tracks vs dxy
N of associated (recoToSim) looper tracks vs dxy
N of reco track vs dz
N of associated (recoToSim) tracks vs dz
N of associated (recoToSim) looper tracks vs dz
tracks
true tracks
fake tracks
duplicate tracks
Ratio
track dxy (cm)
track dz (cm)
DOM_V0001_R000000001_Global__clnsswOCD__RECO
DOM_V0001_R000000001_Global__mkFitOriginatOCD__RECO
DOM_V0001_R000000001_Global__mkFitNewOCD__RECO