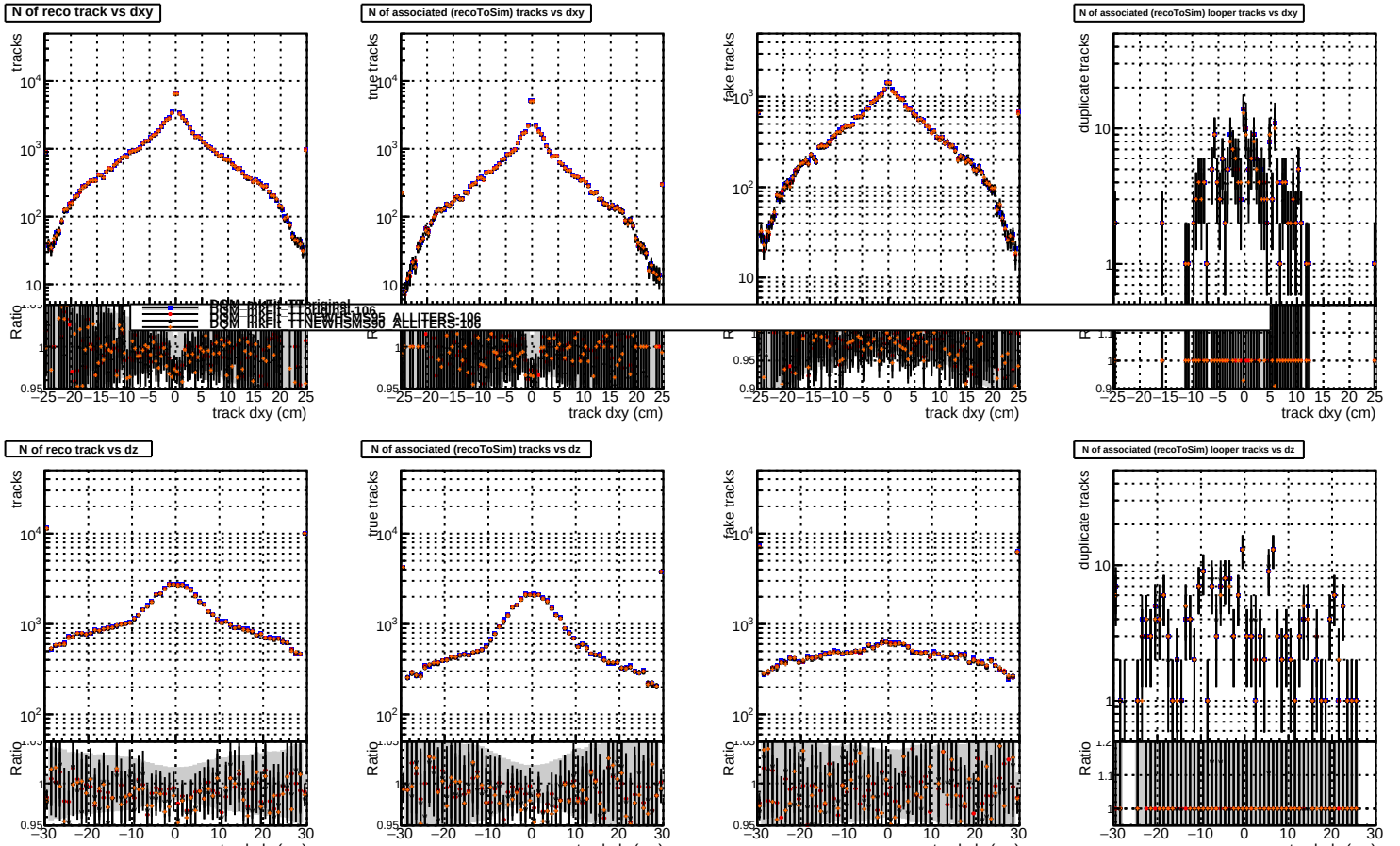
N of reco track vs dxy
N of associated (recoToSim) tracks vs dxy
N of associated (recoToSim) looper tracks vs dxy
N of reco track vs dz
N of associated (recoToSim) tracks vs dz
N of associated (recoToSim) looper tracks vs dz
tracks
true tracks
fake tracks
duplicate tracks
Ratio
track dxy (cm)
track dz (cm)
DSM_PRFT_TTOriginal
DSM_PRFT_TTNEWHSMS95_ALLITERS-106
DSM_PRFT_TTNEWHSMS96_ALLITERS-106