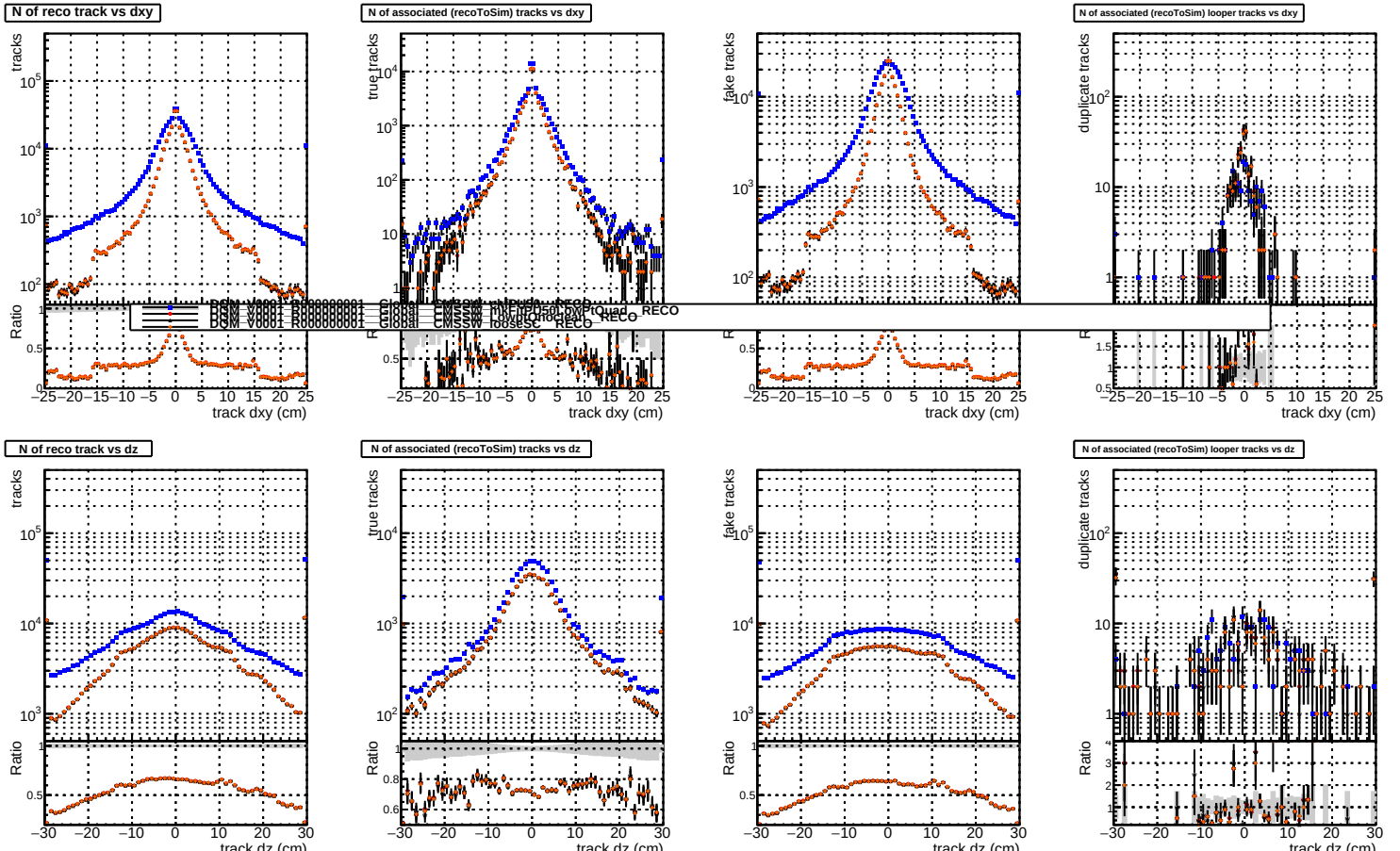
N of reco track vs dxy
N of associated (recoToSim) tracks vs dxy
N of associated (recoToSim) looper tracks vs dxy
N of reco track vs dz
N of associated (recoToSim) tracks vs dz
N of associated (recoToSim) looper tracks vs dz
tracks
true tracks
fake tracks
duplicate tracks
Ratio
track dxy (cm)
track dz (cm)
DGM V0001 R000000001 Global CMSSW_10_0_0_pre4_Phase2PU140 RECO
DGM V0001 R000000001 Global CMSSW_10_0_0_pre4_Phase2PU140 RECO
DGM V0001 R000000001 Global CMSSW_10_0_0_pre4_Phase2PU140 RECO
DGM V0001 R000000001 Global CMSSW_10_0_0_pre4_Phase2PU140 RECO