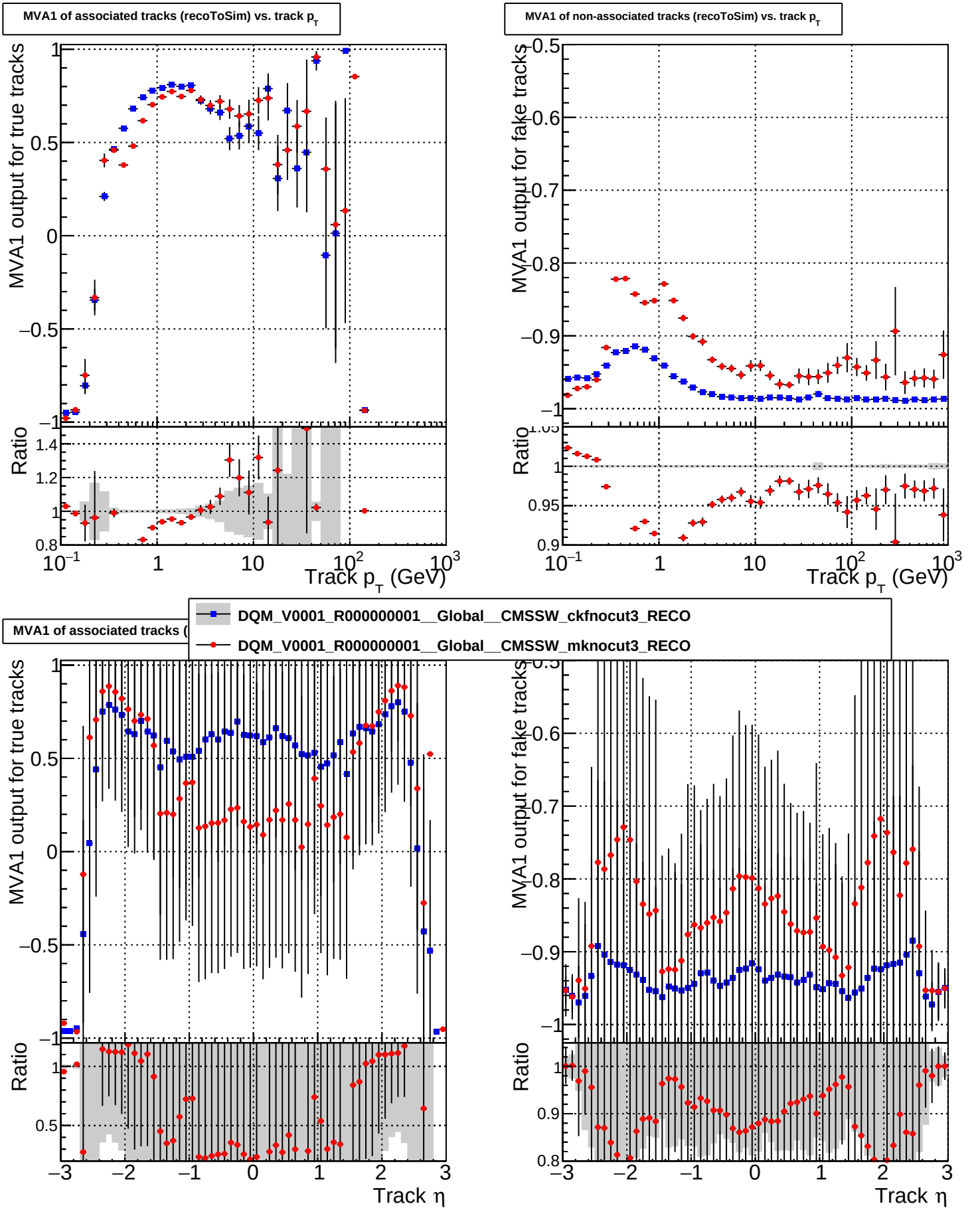
MVA1 of associated tracks (recoToSim) vs. track p_T
MVA1 output for true tracks
Ratio
Track p_T (GeV)
MVA1 of non-associated tracks (recoToSim) vs. track p_T
MVA1 output for fake tracks
Ratio
Track p_T (GeV)
MVA1 of associated tracks (
DQM_V0001_R000000001__Global__CMSSW_ckfnocut3_RECO
DQM_V0001_R000000001__Global__CMSSW_mknocut3_RECO
MVA1 output for true tracks
Ratio
Track η
MVA1 output for fake tracks
Ratio
Track η