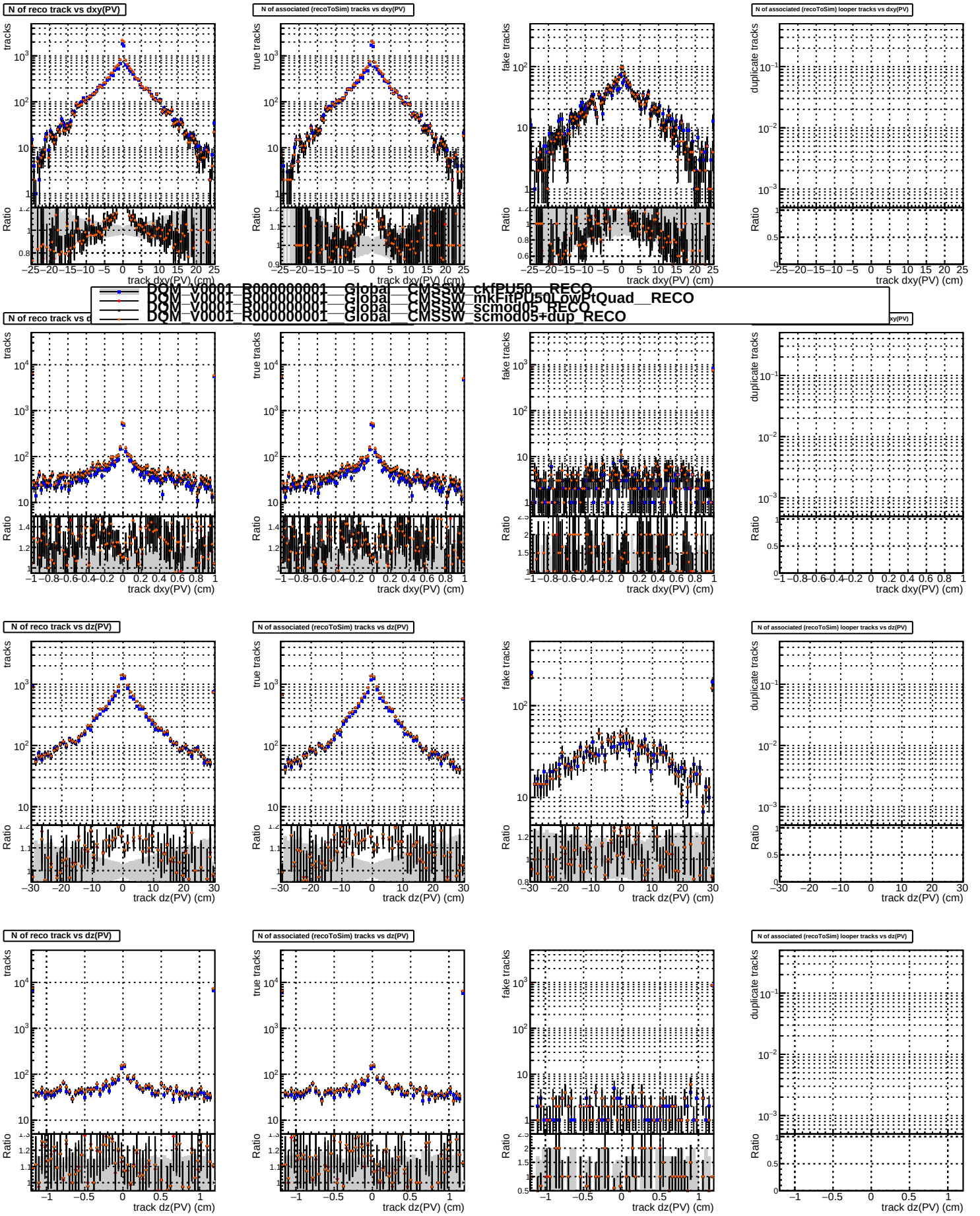
N of reco track vs dxy(PV)
N of associated (recoToSim) tracks vs dxy(PV)
N of associated (recoToSim) looper tracks vs dxy(PV)
tracks
true tracks
fake tracks
duplicate tracks
Ratio
track dxy(PV) (cm)
DQM_V0001_R000000001__Global__CMSSW_ckfPU50__RECO
DQM_V0001_R000000001__Global__CMSSW_mkFitPU50LowPtQuad__RECO
DQM_V0001_R000000001__Global__CMSSW_scmod05__RECO
DQM_V0001_R000000001__Global__CMSSW_scmod05+dup__RECO
N of reco track vs dz(PV)
N of associated (recoToSim) tracks vs dz(PV)
N of associated (recoToSim) looper tracks vs dz(PV)
track dz(PV) (cm)