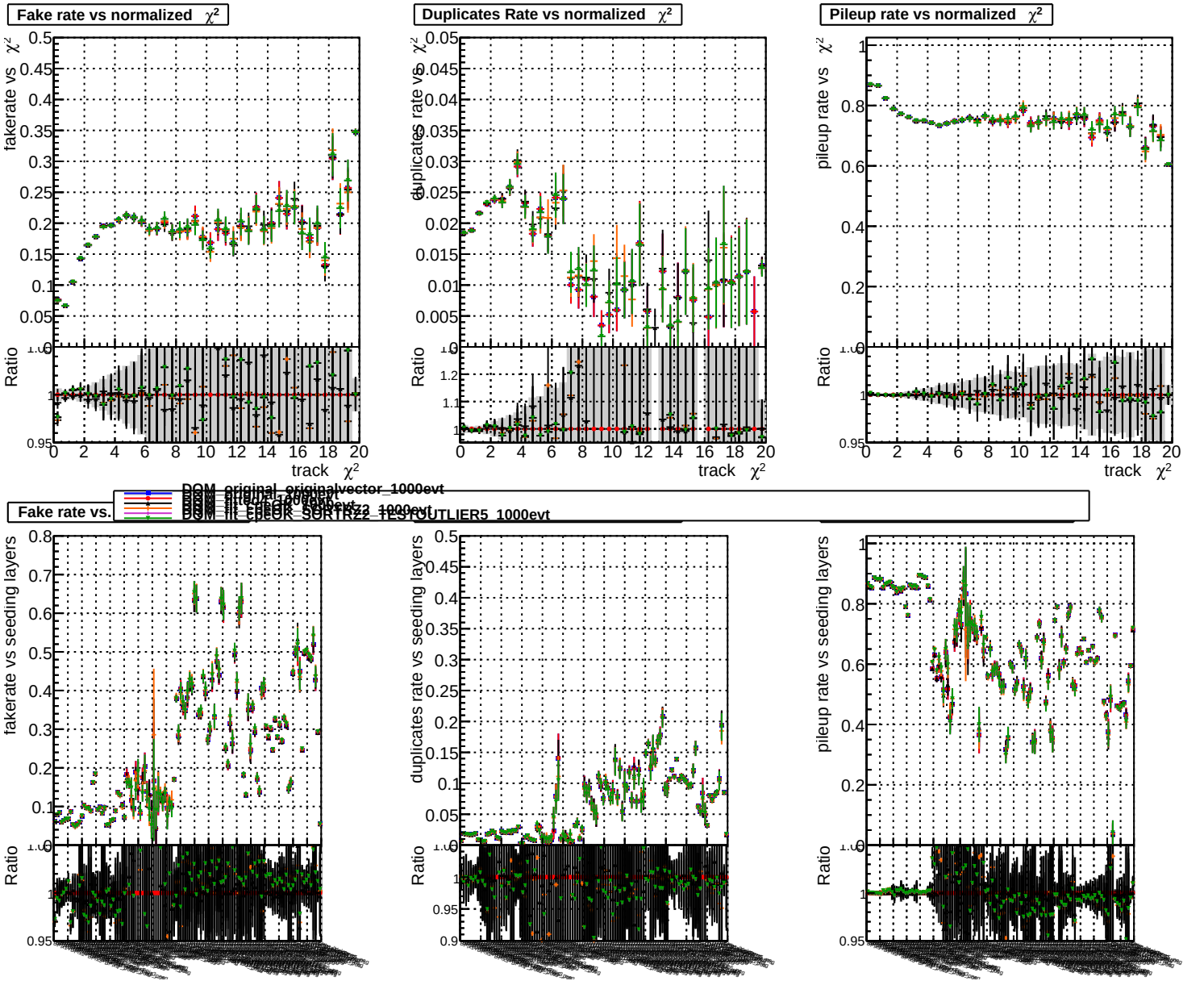
Fake rate vs normalized χ^2
fakerate vs χ^2
Ratio
track χ^2
Duplicates Rate vs normalized χ^2
duplicates rate vs χ^2
Ratio
track χ^2
Pileup rate vs normalized χ^2
pileup rate vs χ^2
Ratio
track χ^2
DOM_original_originalvector_1000evt
DOM_original_1000evt
DOM_fit_CHECK_1000evt
DOM_fit_CHECK_SORTRZ2_1000evt
DOM_fit_CHECK_SORTRZ2_TESTOUTLIER5_1000evt
Fake rate vs.
fakerate vs seeding layers
Ratio
duplicates rate vs seeding layers
Ratio
pileup rate vs seeding layers
Ratio