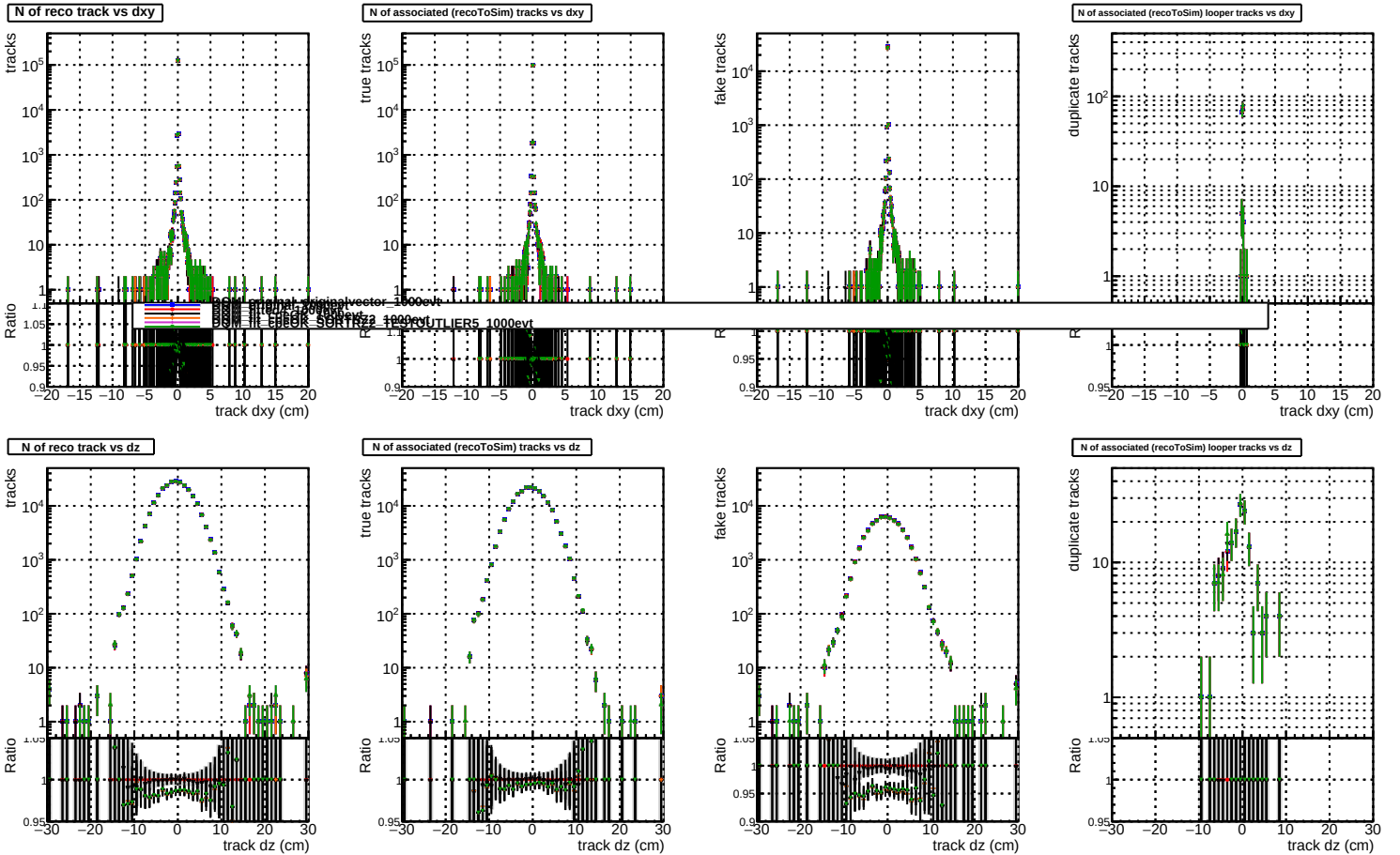
N of reco track vs dxy
N of associated (recoToSim) tracks vs dxy
N of associated (recoToSim) looper tracks vs dxy
N of reco track vs dz
N of associated (recoToSim) tracks vs dz
N of associated (recoToSim) looper tracks vs dz
tracks
true tracks
fake tracks
duplicate tracks
Ratio
track dxy (cm)
track dz (cm)
SIM_original_signalvector_1000evt
SIM_TIF_EBeOR_1000evt
SIM_TIF_EBeOR_SORTRZ2_1000evt
SIM_TIF_EBeOR_SORTRZ2_TESTOUTLIER5_1000evt