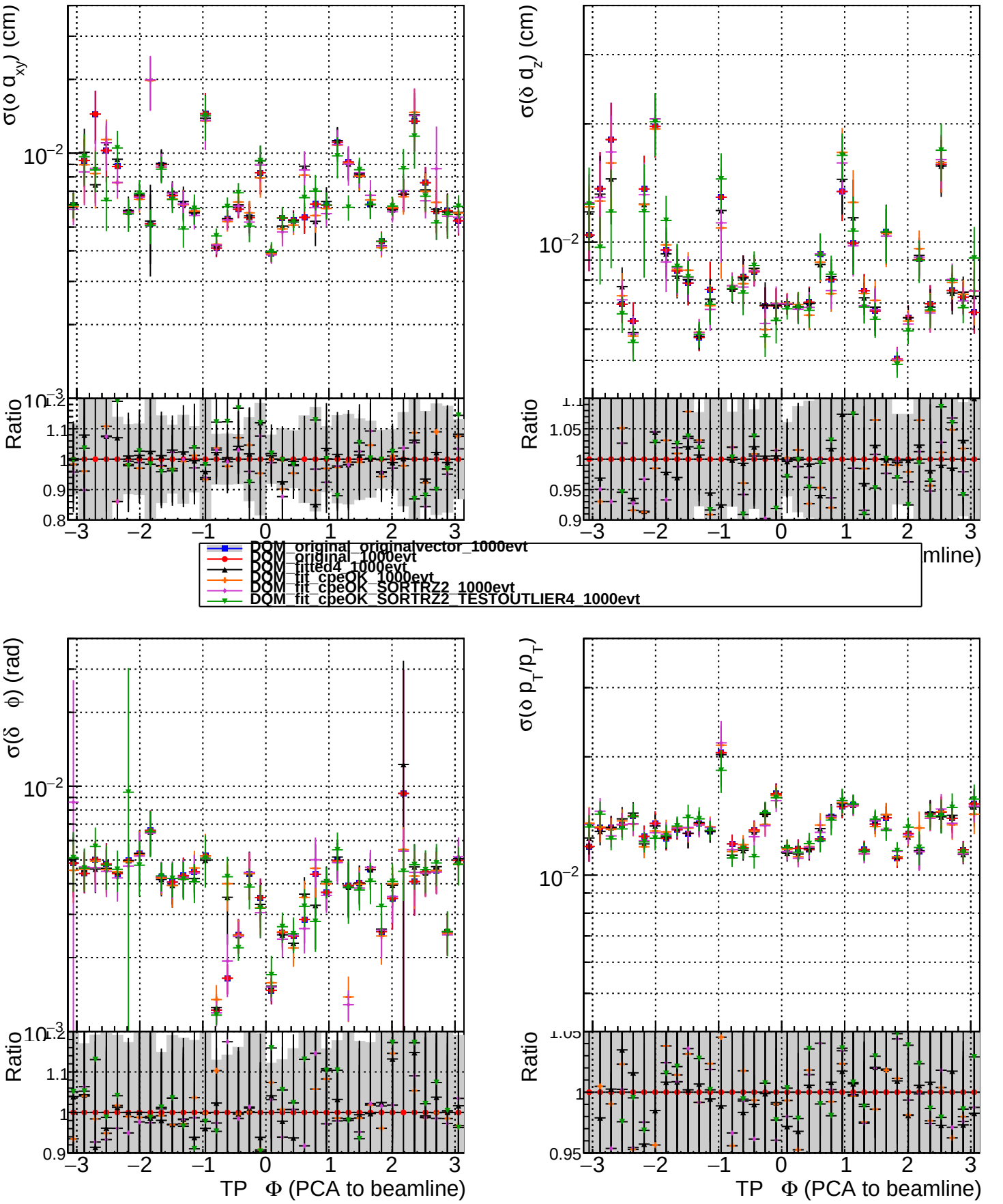
σ(δ d_xy) (cm)
σ(δ d_z) (cm)
σ(δ φ) (rad)
σ(δ p_T/p_T)
Ratio
TP Φ (PCA to beamline)
DQM_original_originalvector_1000evt
DQM_original_1000evt
DQM_fitted4_1000evt
DQM_fit_cpeOK_1000evt
DQM_fit_cpeOK_SORTRZ2_1000evt
DQM_fit_cpeOK_SORTRZ2_TESTOUTLIER4_1000evt