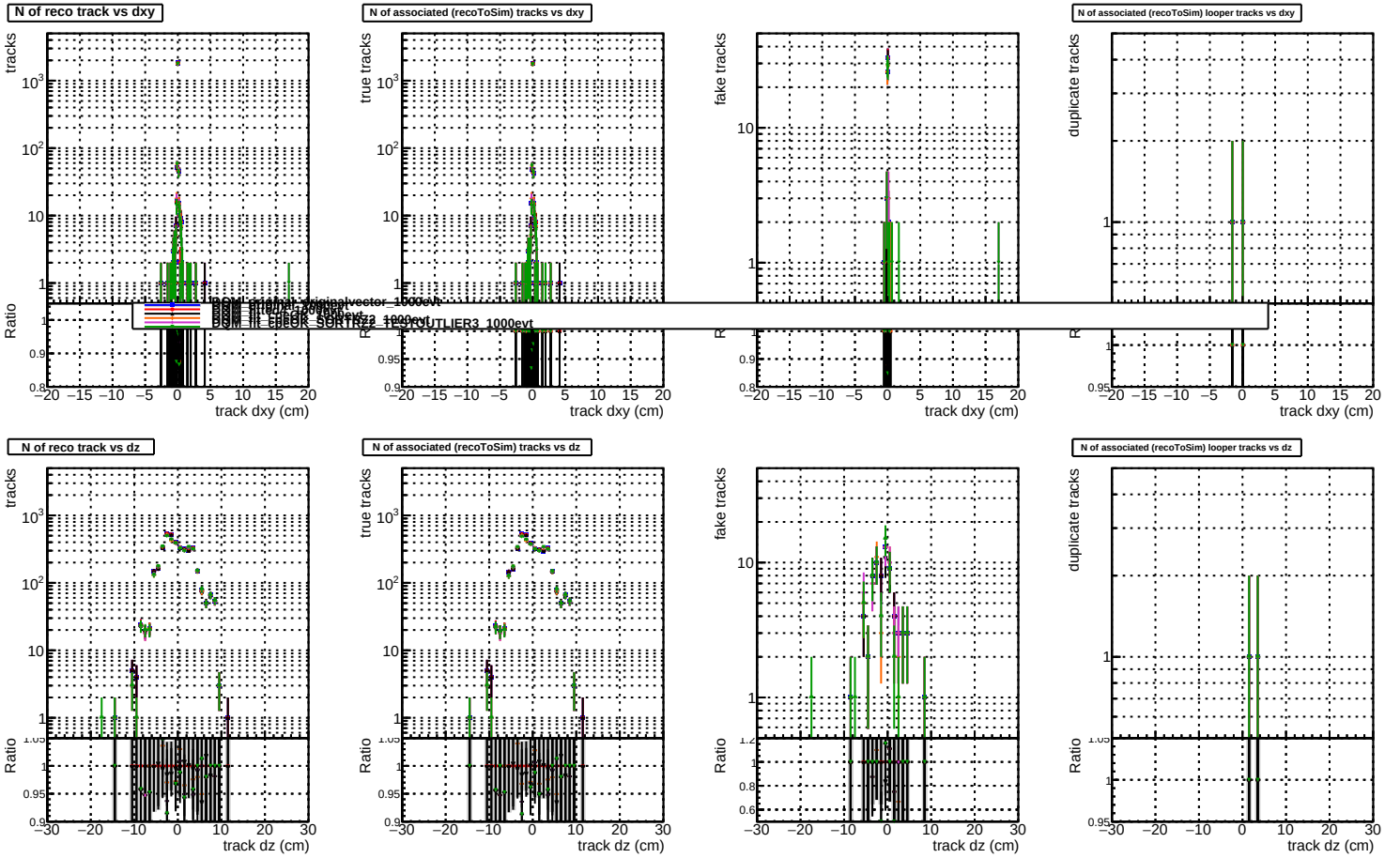
N of reco track vs dxy
N of associated (recoToSim) tracks vs dxy
N of associated (recoToSim) looper tracks vs dxy
N of reco track vs dz
N of associated (recoToSim) tracks vs dz
N of associated (recoToSim) looper tracks vs dz
tracks
true tracks
fake tracks
duplicate tracks
Ratio
track dxy (cm)
track dz (cm)
DGM_original_doublevector_1000evt
DGM_fillerHit_2000evt
DGM_fillerHit_1000evt
DGM_fillerHit_SORTRZ_1000evt
DGM_fillerHit_SORTRZ2_1000evt
DGM_fillerHit_SORTRZ2_TEST_OUTLIER3_1000evt