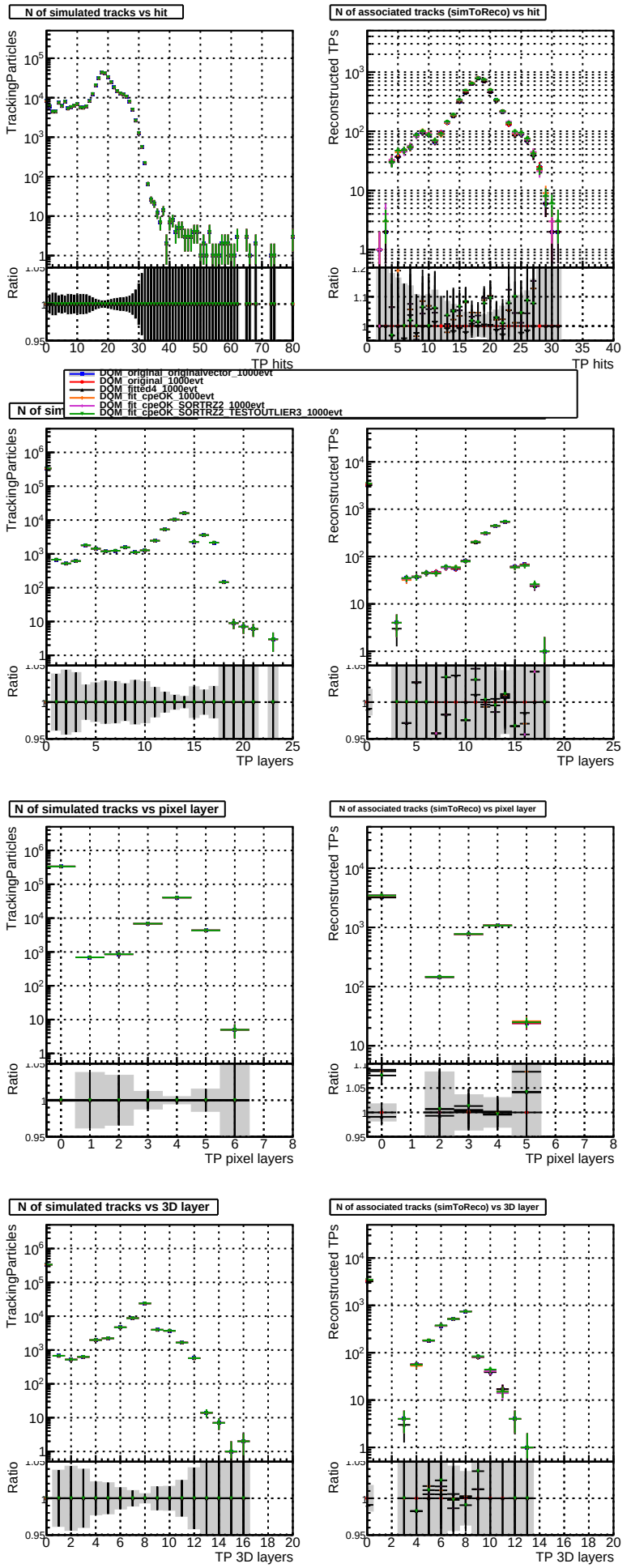
N of simulated tracks vs hit
TrackingParticles
Ratio
TP hits
N of associated tracks (simToReco) vs hit
Reconstructed TPs
Ratio
TP hits
DQM_original_originalvector_1000evt
DQM_original_1000evt
DQM_fitted4_1000evt
DQM_fit_cpeOK_1000evt
DQM_fit_cpeOK_SORTRZ2_1000evt
DQM_fit_cpeOK_SORTRZ2_TESTOUTLIER3_1000evt
N of sim
TrackingParticles
Ratio
TP layers
Reconstructed TPs
Ratio
TP layers
N of simulated tracks vs pixel layer
TrackingParticles
Ratio
TP pixel layers
N of associated tracks (simToReco) vs pixel layer
Reconstructed TPs
Ratio
TP pixel layers
N of simulated tracks vs 3D layer
TrackingParticles
Ratio
TP 3D layers
N of associated tracks (simToReco) vs 3D layer
Reconstructed TPs
Ratio
TP 3D layers