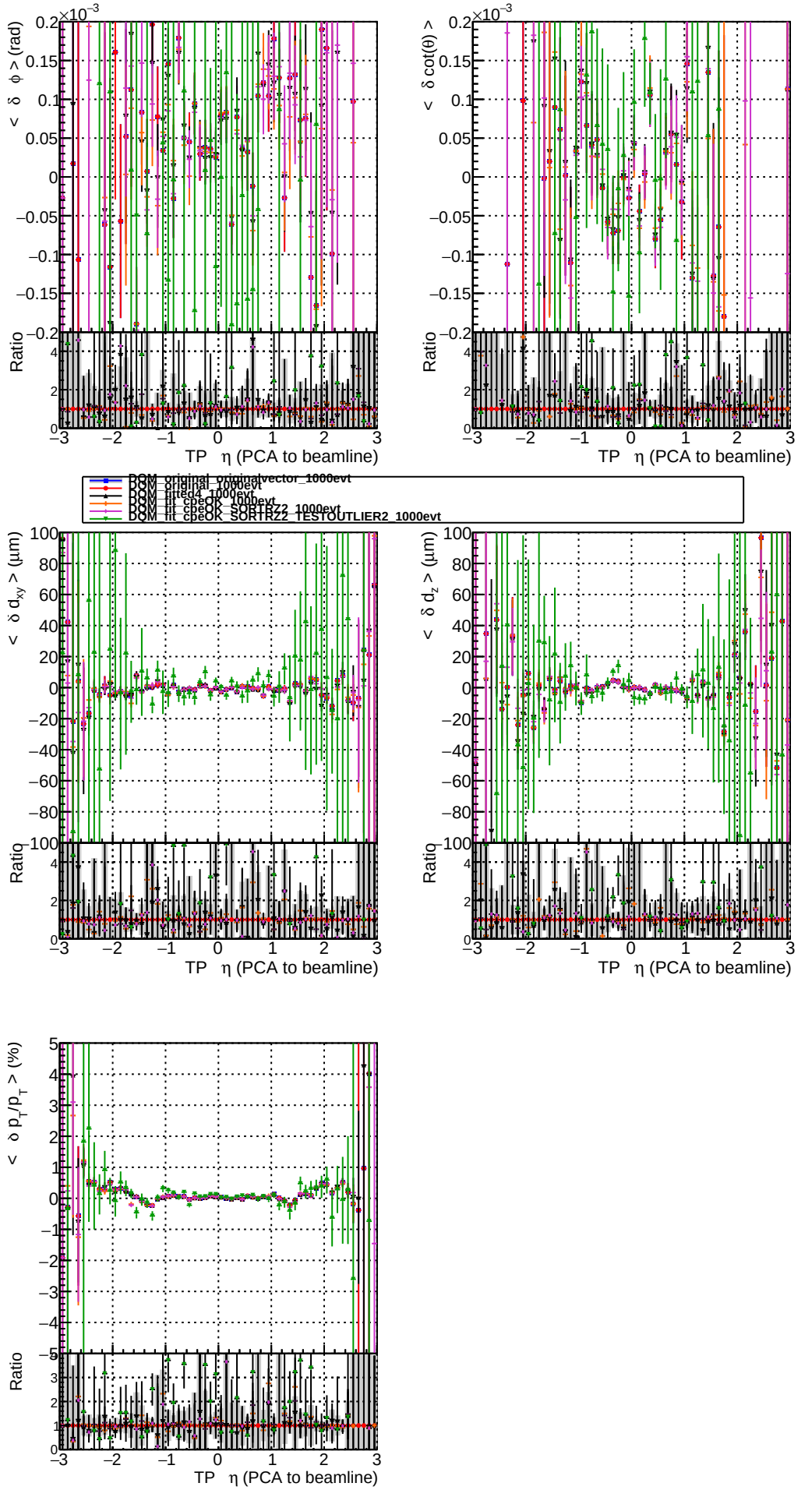
×10^-3
< δ φ > (rad)
< δ cot(θ) >
Ratio
TP η (PCA to beamline)
DQM_original_originalvector_1000evt
DQM_original_1000evt
DQM_fitted4_1000evt
DQM_fit_cpeOK_1000evt
DQM_fit_cpeOK_SORTRZ2_1000evt
DQM_fit_cpeOK_SORTRZ2_TESTOUTLIER2_1000evt
< δ d_xy > (μm)
< δ d_z > (μm)
< δ p_T/p_T > (%)