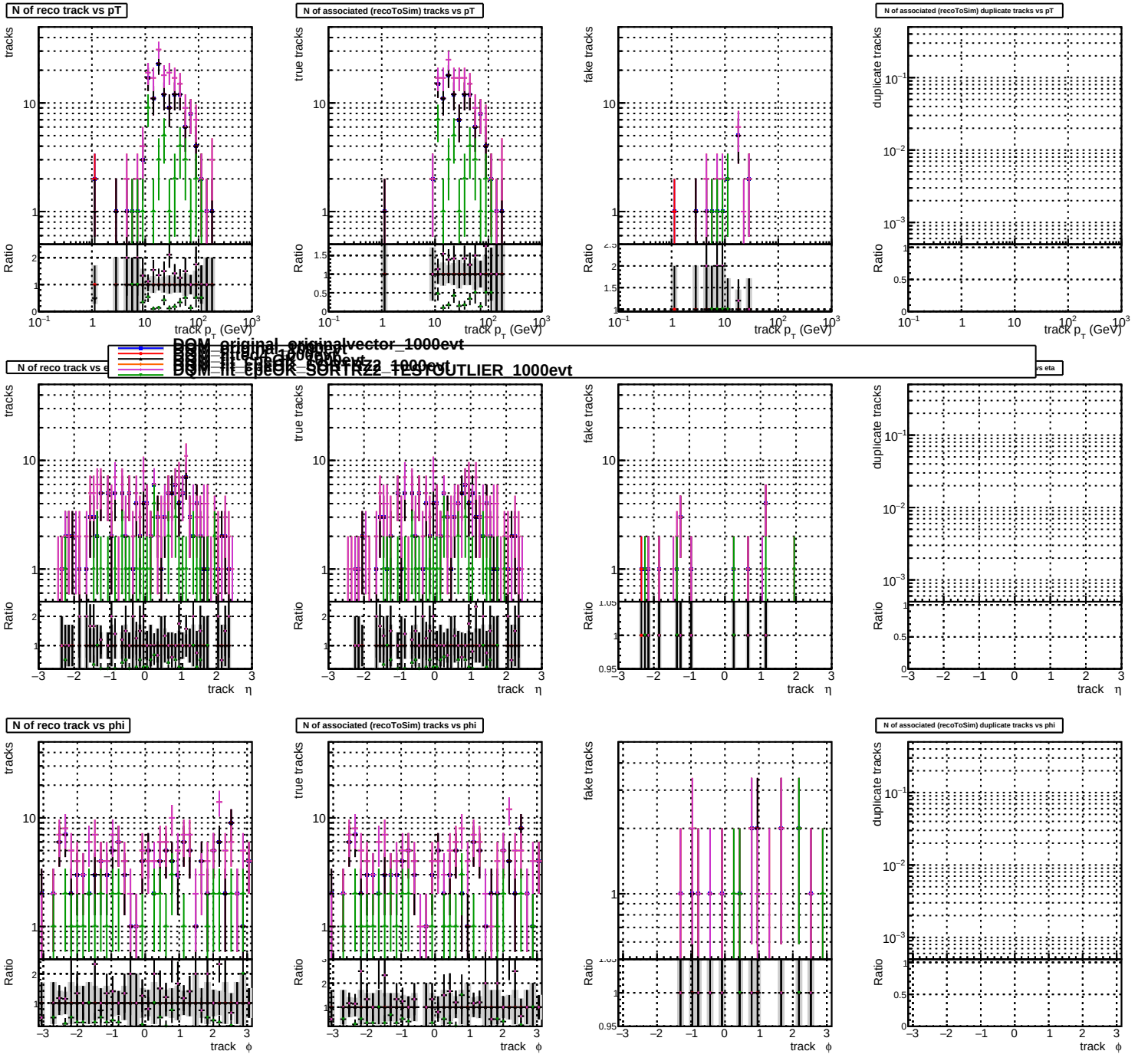
N of reco track vs pT
N of associated (recoToSim) tracks vs pT
N of associated (recoToSim) duplicate tracks vs pT
N of reco track vs eta
N of associated (recoToSim) tracks vs eta
N of reco track vs phi
N of associated (recoToSim) tracks vs phi
N of associated (recoToSim) duplicate tracks vs phi
DQM_original_originalvector_1000evt
DQM_original_1000evt
DQM_fit_CHECK_1000evt
DQM_fit_CHECK_SORTRZZ_1000evt
DQM_fit_CHECK_SORTRZZ_TESTOUTLIER_1000evt
tracks
true tracks
fake tracks
duplicate tracks
Ratio
track p_T (GeV)
track η
track ϕ