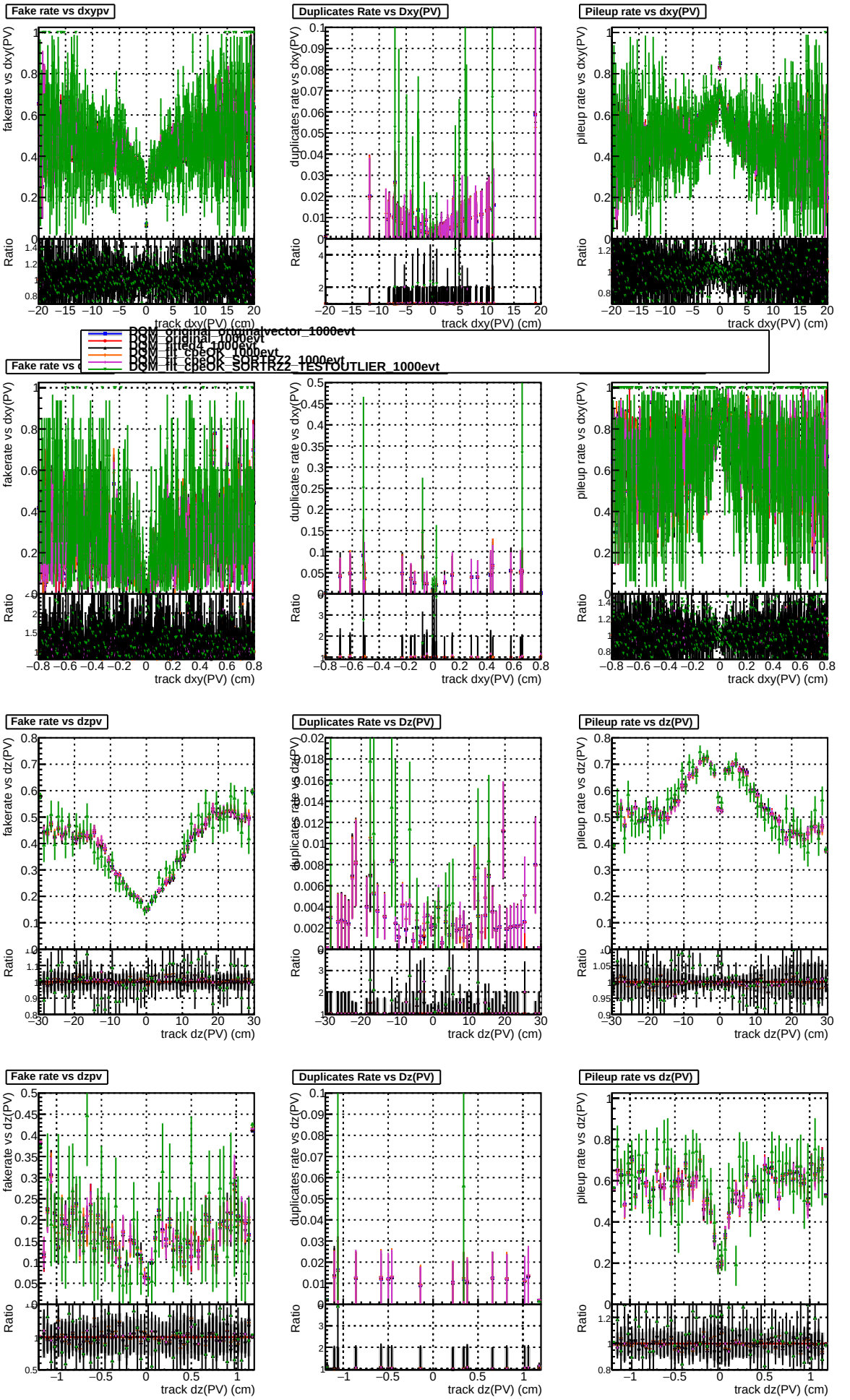
Fake rate vs dxypv
Duplicates Rate vs Dxy(PV)
Pileup rate vs dxy(PV)
fakerate vs dxy(PV)
duplicates rate vs dxy(PV)
pileup rate vs dxy(PV)
Ratio
track dxy(PV) (cm)
DQM_original_originalvector_1000evt
DQM_original_1000evt
DQM_fitted4_1000evt
DQM_fit_cpeOK_1000evt
DQM_fit_cpeOK_SORTRZ2_1000evt
DQM_fit_cpeOK_SORTRZ2_TESTOUTLIER_1000evt
Fake rate vs dzpv
Duplicates Rate vs Dz(PV)
Pileup rate vs dz(PV)
fakerate vs dz(PV)
duplicates rate vs dz(PV)
pileup rate vs dz(PV)
track dz(PV) (cm)