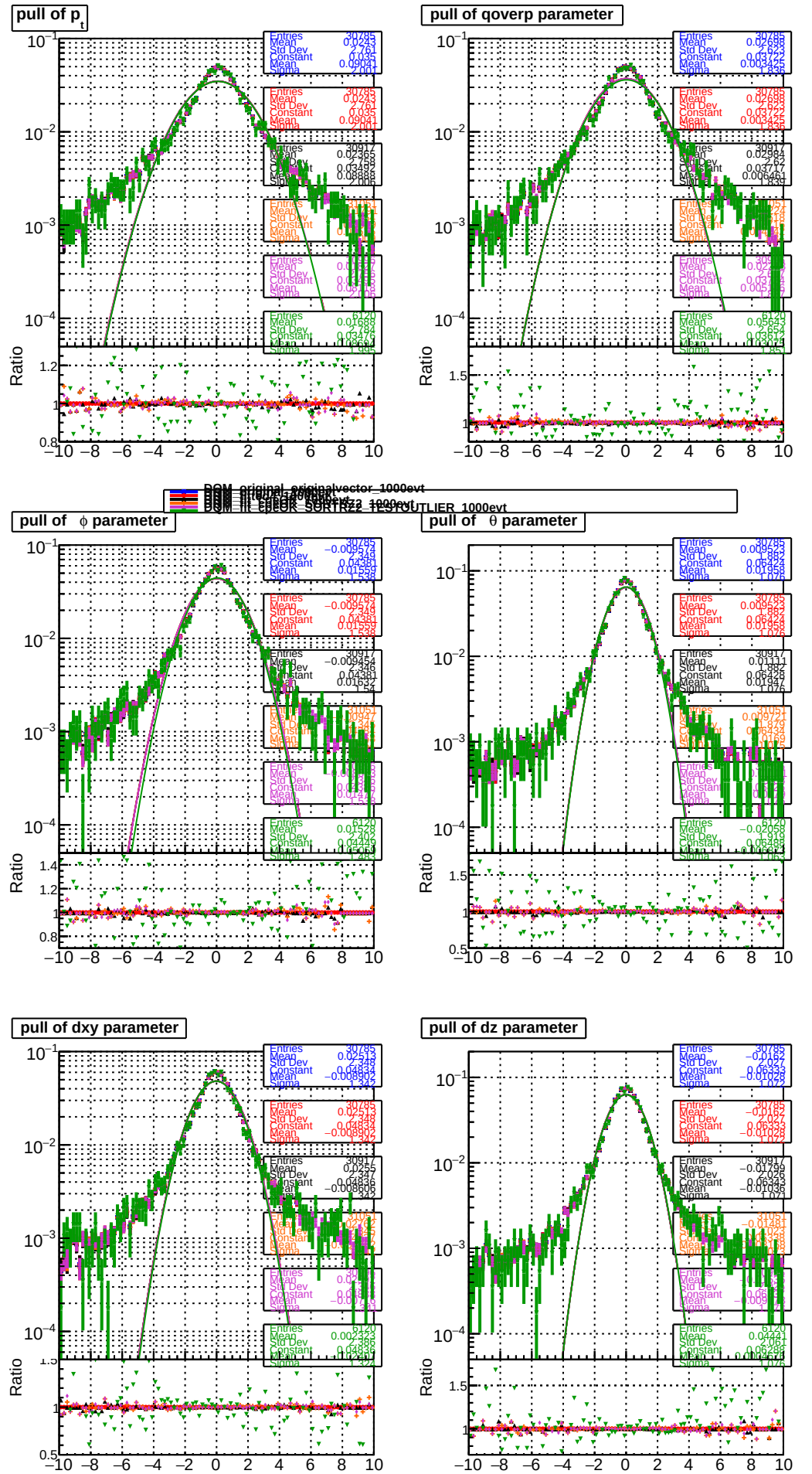
pull of p_t
pull of qoverp parameter
pull of ϕ parameter
pull of θ parameter
pull of dxy parameter
pull of dz parameter
DQM_original_originalvector_1000evt
DQM_fit_EPLOK_SORTRZ2_TESTOUTLIER_1000evt
Ratio