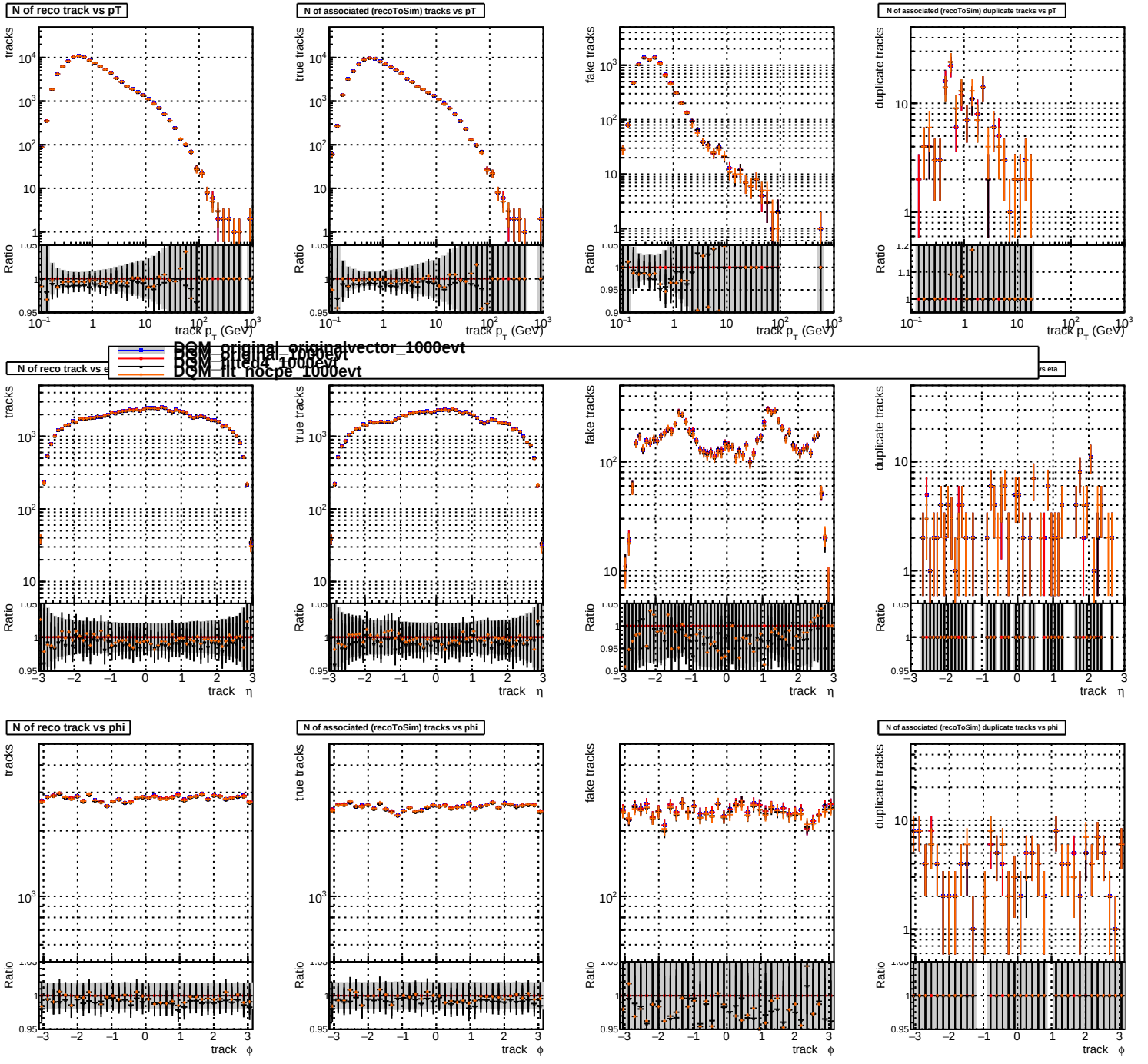
N of reco track vs pT
N of associated (recoToSim) tracks vs pT
N of associated (recoToSim) duplicate tracks vs pT
tracks
true tracks
fake tracks
duplicate tracks
Ratio
track $p_T$ (GeV)
DQM_original_originalvector_1000evt
DQM_original_1000evt
DQM_fitted4_1000evt
DQM_fit_nocpe_1000evt
N of reco track vs e
vs eta
track η
N of reco track vs phi
N of associated (recoToSim) tracks vs phi
N of associated (recoToSim) duplicate tracks vs phi
track ϕ