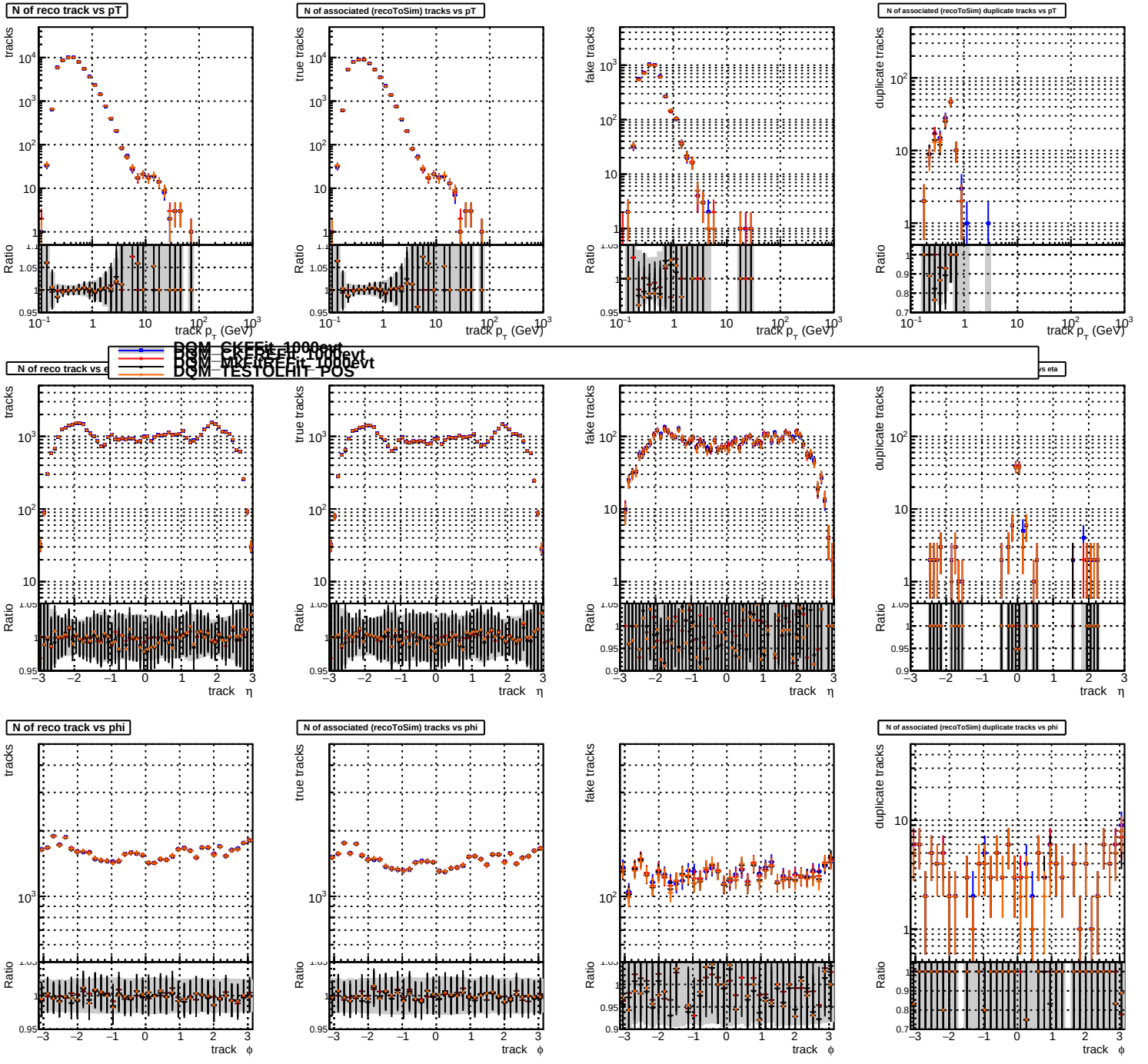
N of reco track vs pT
N of associated (recoToSim) tracks vs pT
N of associated (recoToSim) duplicate tracks vs pT
tracks
true tracks
fake tracks
duplicate tracks
Ratio
track p_T (GeV)
DQM_CKFEit_1000evt
DQM_MKFEit_1000evt
DQM_TESTOEHIT_POS
N of reco track vs eta
N of associated (recoToSim) duplicate tracks vs eta
track η
N of reco track vs phi
N of associated (recoToSim) tracks vs phi
N of associated (recoToSim) duplicate tracks vs phi
track ϕ