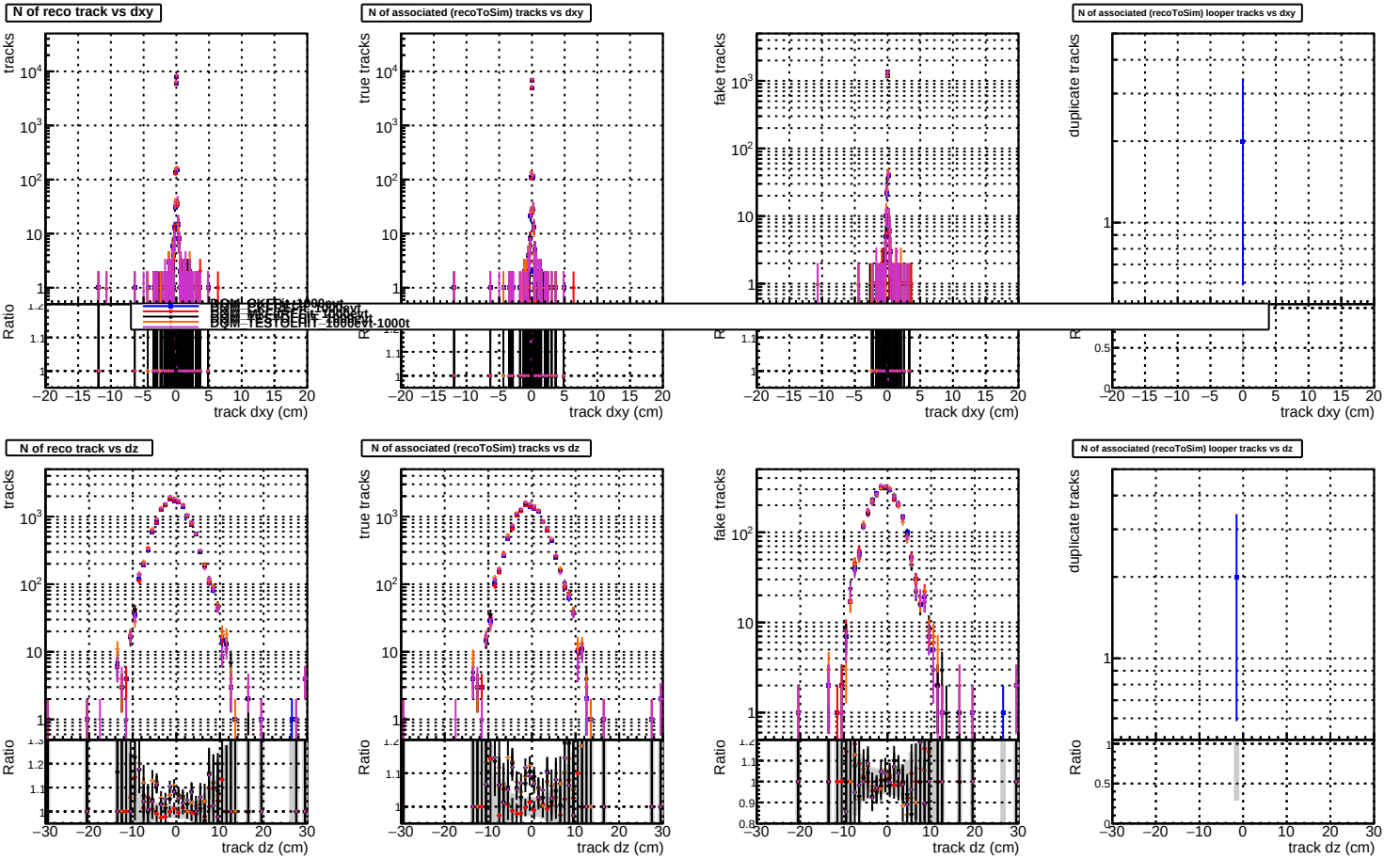
N of reco track vs dxy
N of associated (recoToSim) tracks vs dxy
N of associated (recoToSim) looper tracks vs dxy
N of reco track vs dz
N of associated (recoToSim) tracks vs dz
N of associated (recoToSim) looper tracks vs dz
tracks
true tracks
fake tracks
duplicate tracks
Ratio
track dxy (cm)
track dz (cm)
DGM_ckf_Ptr1000md
DGM_CKFTEST_1000evt
DGM_TESTCELLIT_1000evt
DGM_TESTCELLIT_1000evt-1000t