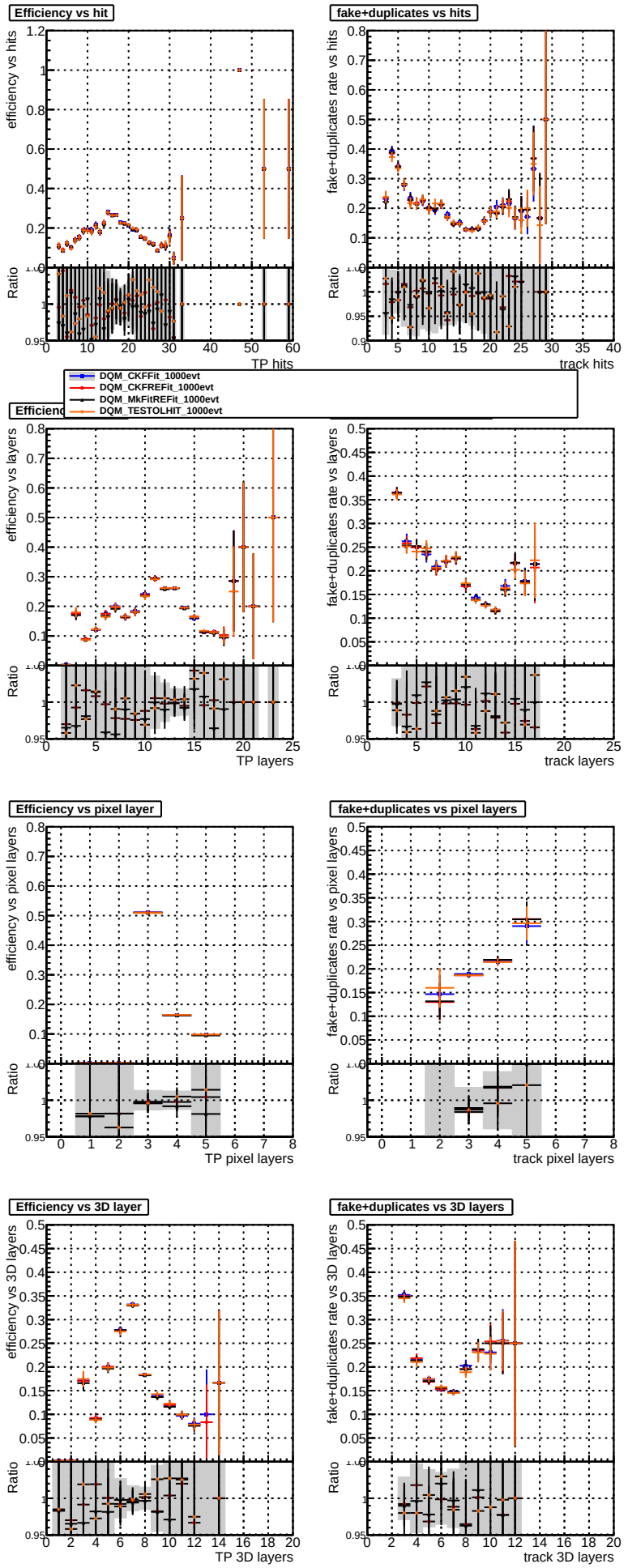
Efficiency vs hit
efficiency vs hits
Ratio
TP hits
fake+duplicates vs hits
fake+duplicates rate vs hits
track hits
DQM_CKFFit_1000evt
DQM_CKFREFit_1000evt
DQM_MkFitREFit_1000evt
DQM_TESTOLHIT_1000evt
efficiency vs layers
TP layers
fake+duplicates rate vs layers
track layers
Efficiency vs pixel layer
efficiency vs pixel layers
TP pixel layers
fake+duplicates vs pixel layers
fake+duplicates rate vs pixel layers
track pixel layers
Efficiency vs 3D layer
efficiency vs 3D layers
TP 3D layers
fake+duplicates vs 3D layers
fake+duplicates rate vs 3D layers
track 3D layers