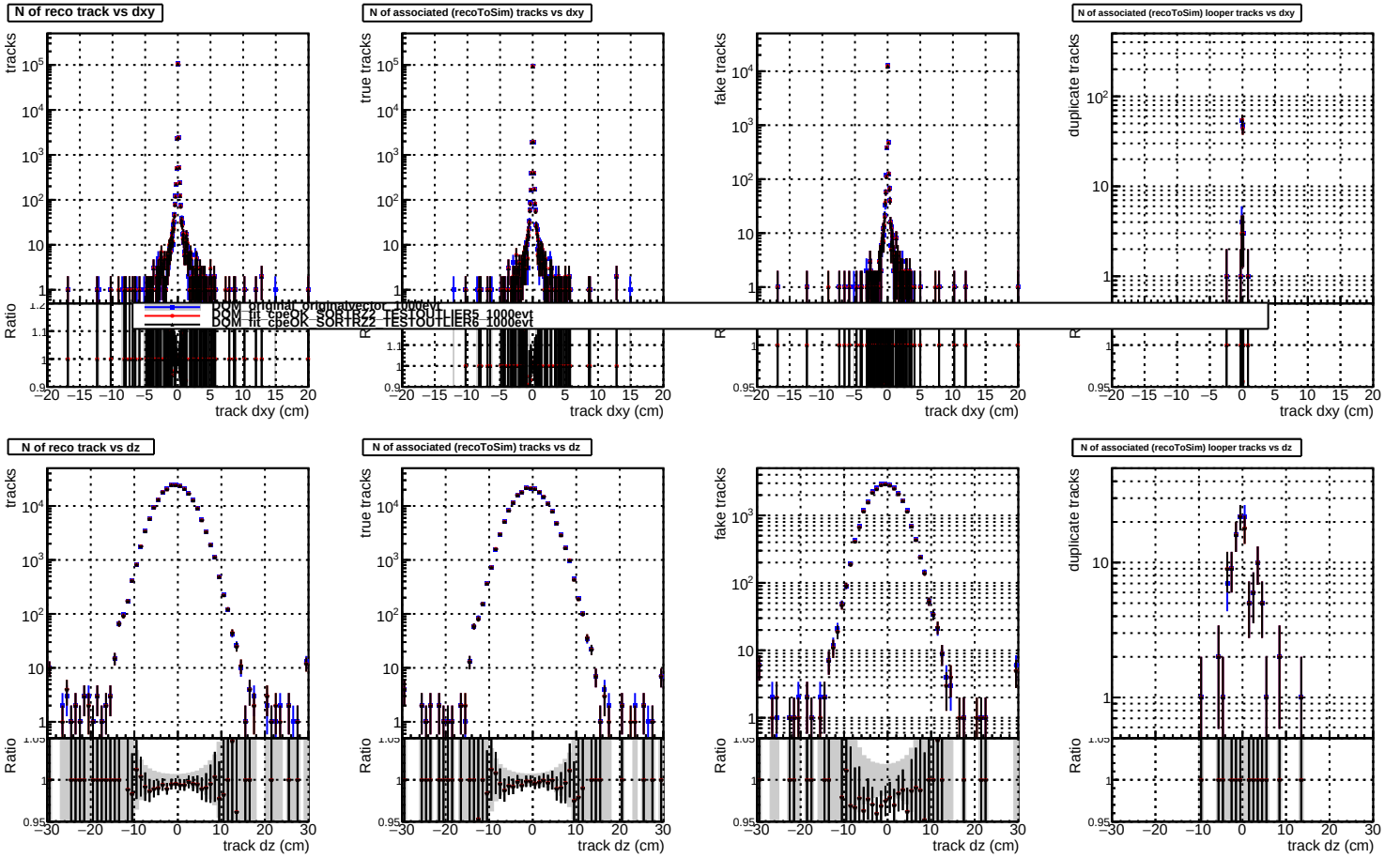
N of reco track vs dxy
N of associated (recoToSim) tracks vs dxy
N of associated (recoToSim) looper tracks vs dxy
N of reco track vs dz
N of associated (recoToSim) tracks vs dz
N of associated (recoToSim) looper tracks vs dz
tracks
true tracks
fake tracks
duplicate tracks
Ratio
track dxy (cm)
track dz (cm)
DOM original originatvector 1000evt
DOM fit cpeOK SORTRZZ TESTOUTLIER5 1000evt
DOM fit cpeOK SORTRZZ TESTOUTLIER6 1000evt