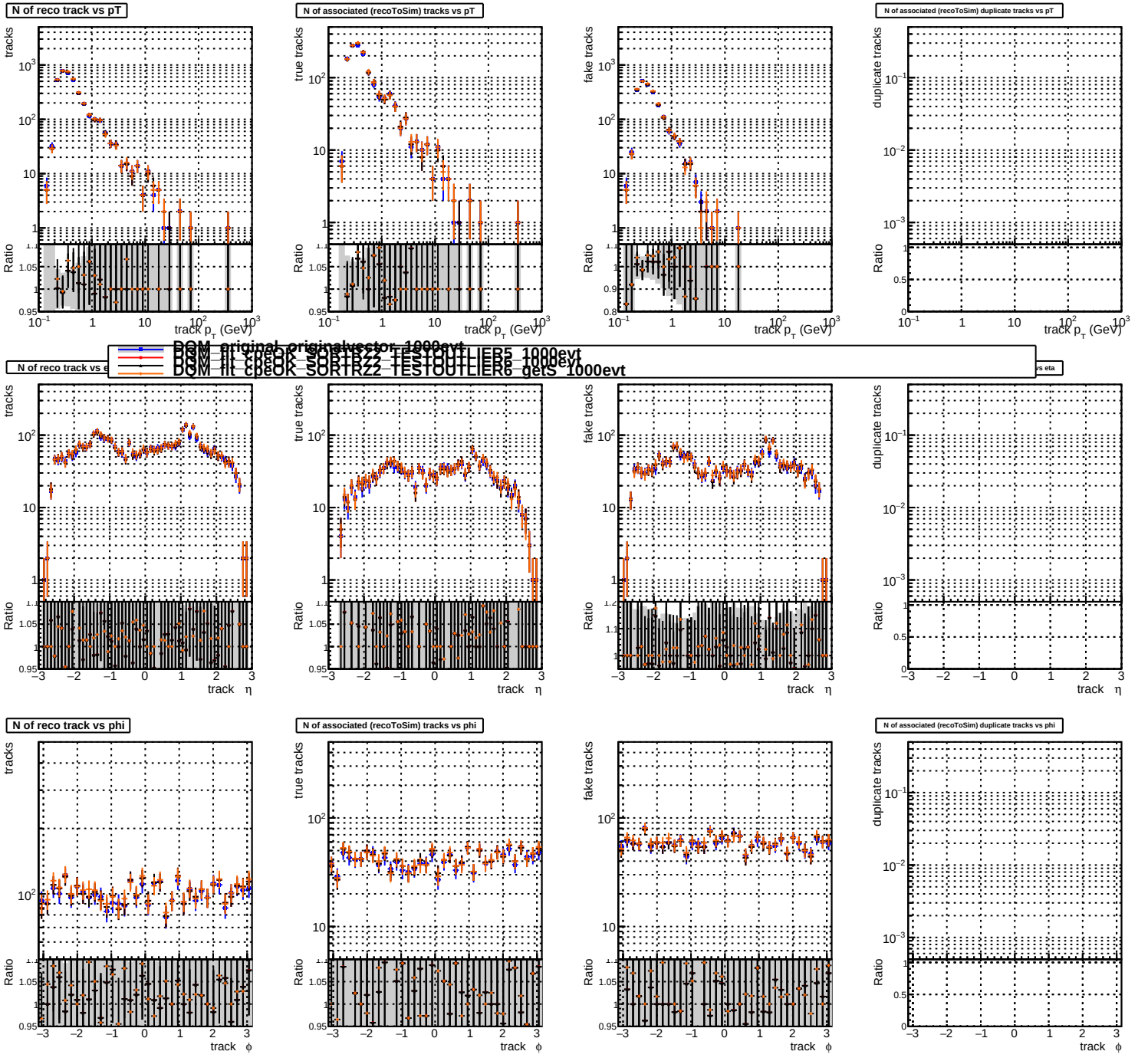
N of reco track vs pT
N of associated (recoToSim) tracks vs pT
N of associated (recoToSim) duplicate tracks vs pT
tracks
true tracks
fake tracks
duplicate tracks
Ratio
track $p_T$ (GeV)
DQM_original_originalvector_1000evt
DQM_fit_cpeOK_SORTRZ2_TESTOUTLIER5_1000evt
DQM_fit_cpeOK_SORTRZ2_TESTOUTLIER6_1000evt
DQM_fit_cpeOK_SORTRZ2_TESTOUTLIER6_getS_1000evt
N of reco track vs eta
track η
N of reco track vs phi
N of associated (recoToSim) tracks vs phi
N of associated (recoToSim) duplicate tracks vs phi
track ϕ