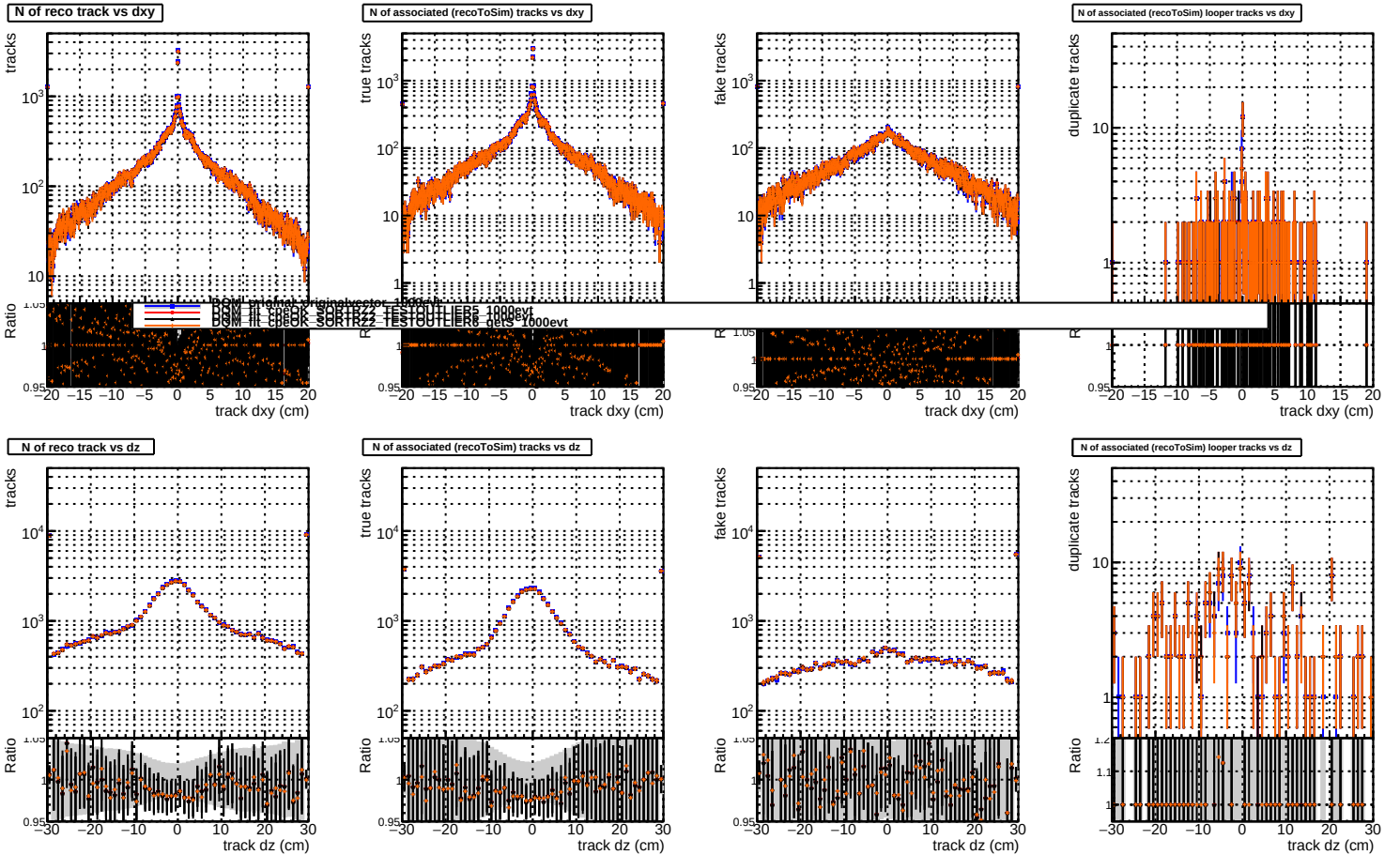

N of reco track vs dxy
N of associated (recoToSim) tracks vs dxy
N of associated (recoToSim) looper tracks vs dxy
N of reco track vs dz
N of associated (recoToSim) tracks vs dz
N of associated (recoToSim) looper tracks vs dz
tracks
true tracks
fake tracks
duplicate tracks
Ratio
track dxy (cm)
track dz (cm)
DQM_original_originalvector_1000evt
DQM_fit_cpeOK_SORTRZZ_TESTOUTLIER5_1000evt
DQM_fit_cpeOK_SORTRZZ_TESTOUTLIER6_1000evt
DQM_fit_cpeOK_SORTRZZ_TESTOUTLIER8_getS_1000evt