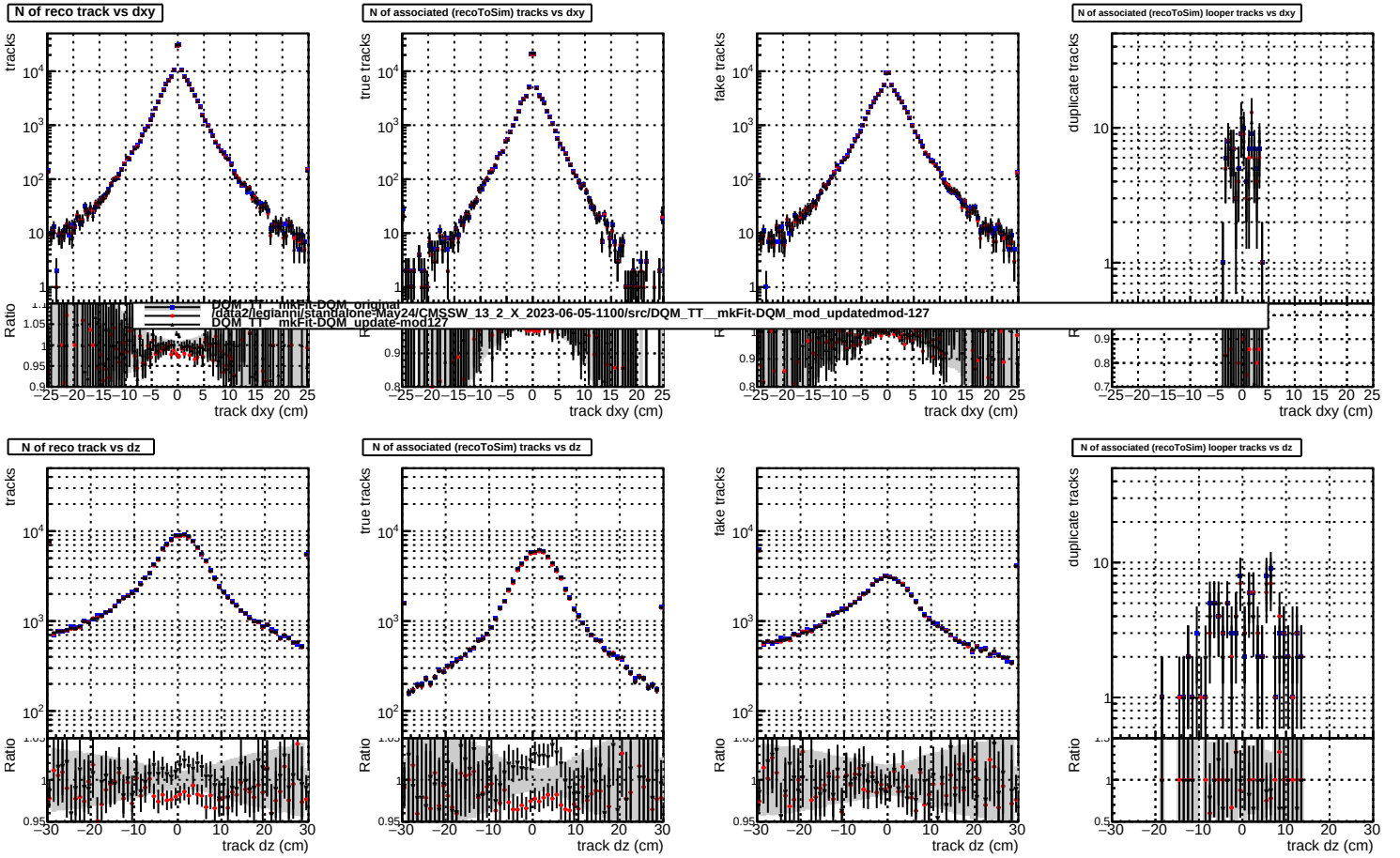
N of reco track vs dxy
N of associated (recoToSim) tracks vs dxy
N of associated (recoToSim) looper tracks vs dxy
N of reco track vs dz
N of associated (recoToSim) tracks vs dz
N of associated (recoToSim) looper tracks vs dz
tracks
true tracks
fake tracks
duplicate tracks
Ratio
track dxy (cm)
track dz (cm)
DQM_TT__mkFit-DQM_original
/data2/legianni/standalone-May24/CMSSW_13_2_X_2023-06-05-1100/src/DQM_TT__mkFit-DQM_mod_updatedmod-127
DQM_TT__mkFit-DQM_update-mod127