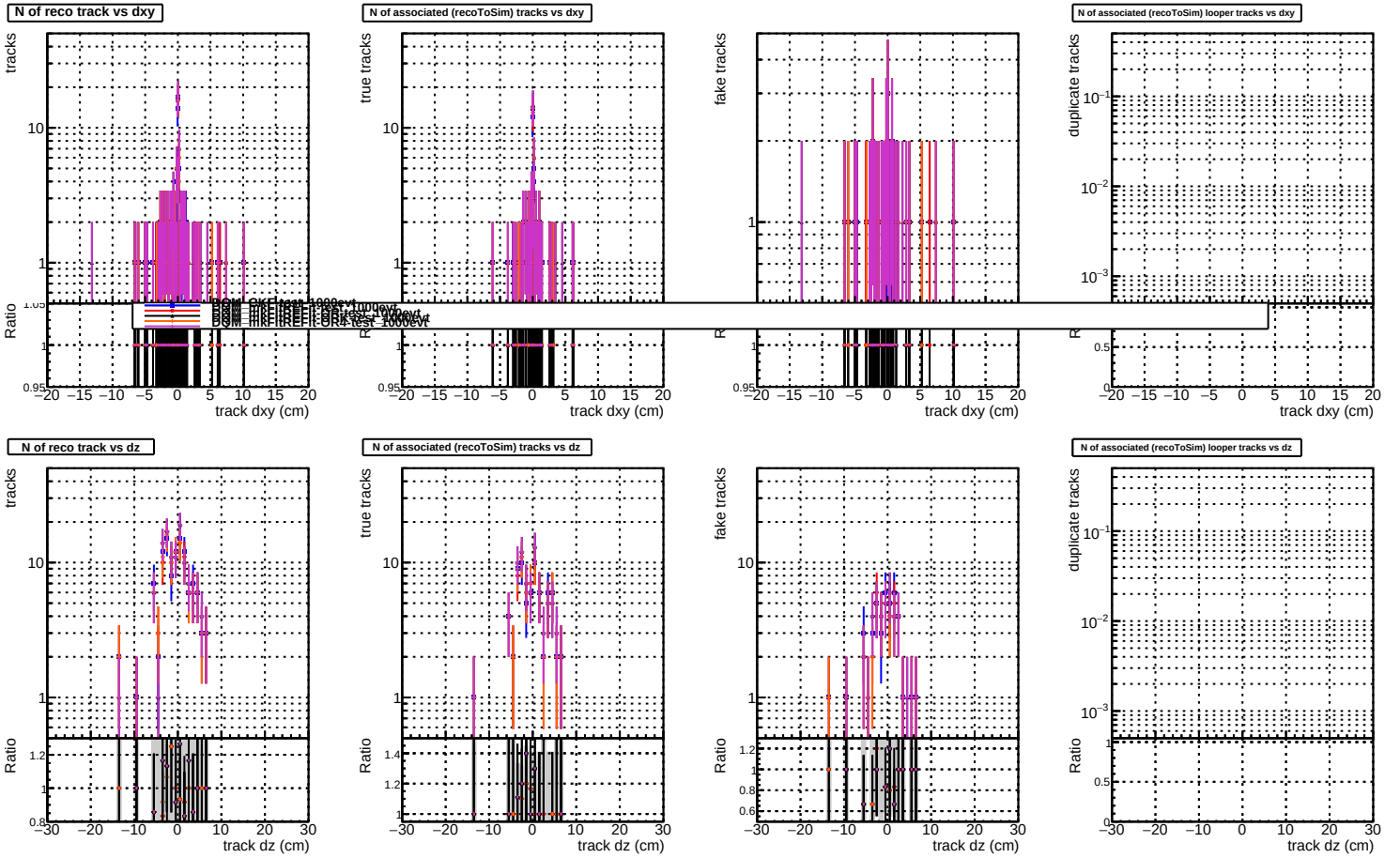
N of reco track vs dxy
N of associated (recoToSim) tracks vs dxy
N of associated (recoToSim) looper tracks vs dxy
N of reco track vs dz
N of associated (recoToSim) tracks vs dz
N of associated (recoToSim) looper tracks vs dz
tracks
true tracks
fake tracks
duplicate tracks
Ratio
track dxy (cm)
track dz (cm)
DGM_GlobalRecos_1000evt
DGM_mkFitREF_test_1000evt
DGM_mkFitREF_gPixel_1000evt
DGM_mkFitREF_t-ORA-test_1000evt