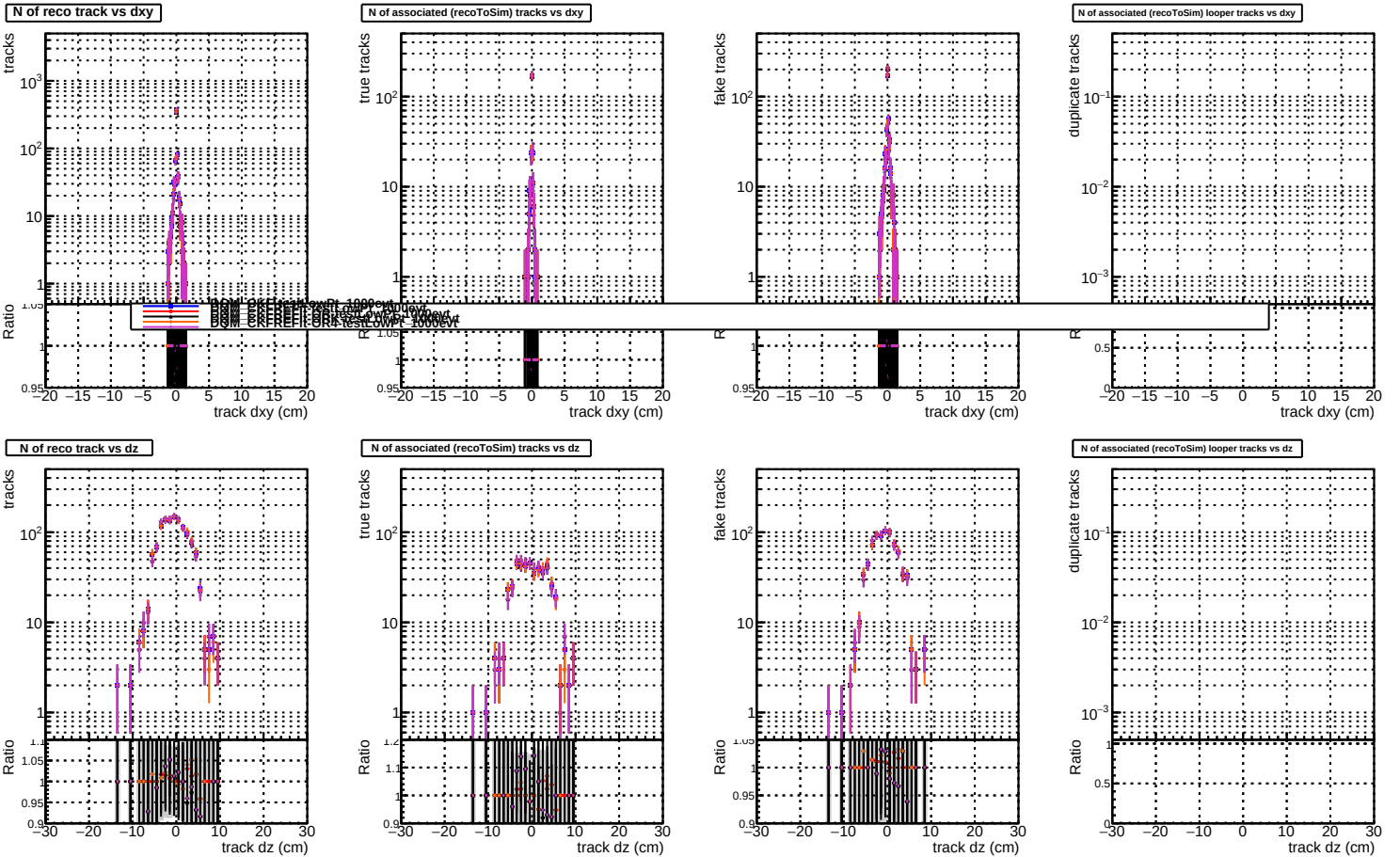
N of reco track vs dxy
N of associated (recoToSim) tracks vs dxy
N of associated (recoToSim) looper tracks vs dxy
N of reco track vs dz
N of associated (recoToSim) tracks vs dz
N of associated (recoToSim) looper tracks vs dz
tracks
true tracks
fake tracks
duplicate tracks
Ratio
track dxy (cm)
track dz (cm)
DGM_CKFREFI-testLowPt_1000evt
DGM_CKFREFI-testLowPt_1000evt
DGM_CKFREFI-testLowPt_1000evt
DGM_CKFREFI-ORI-testLowPt_1000evt