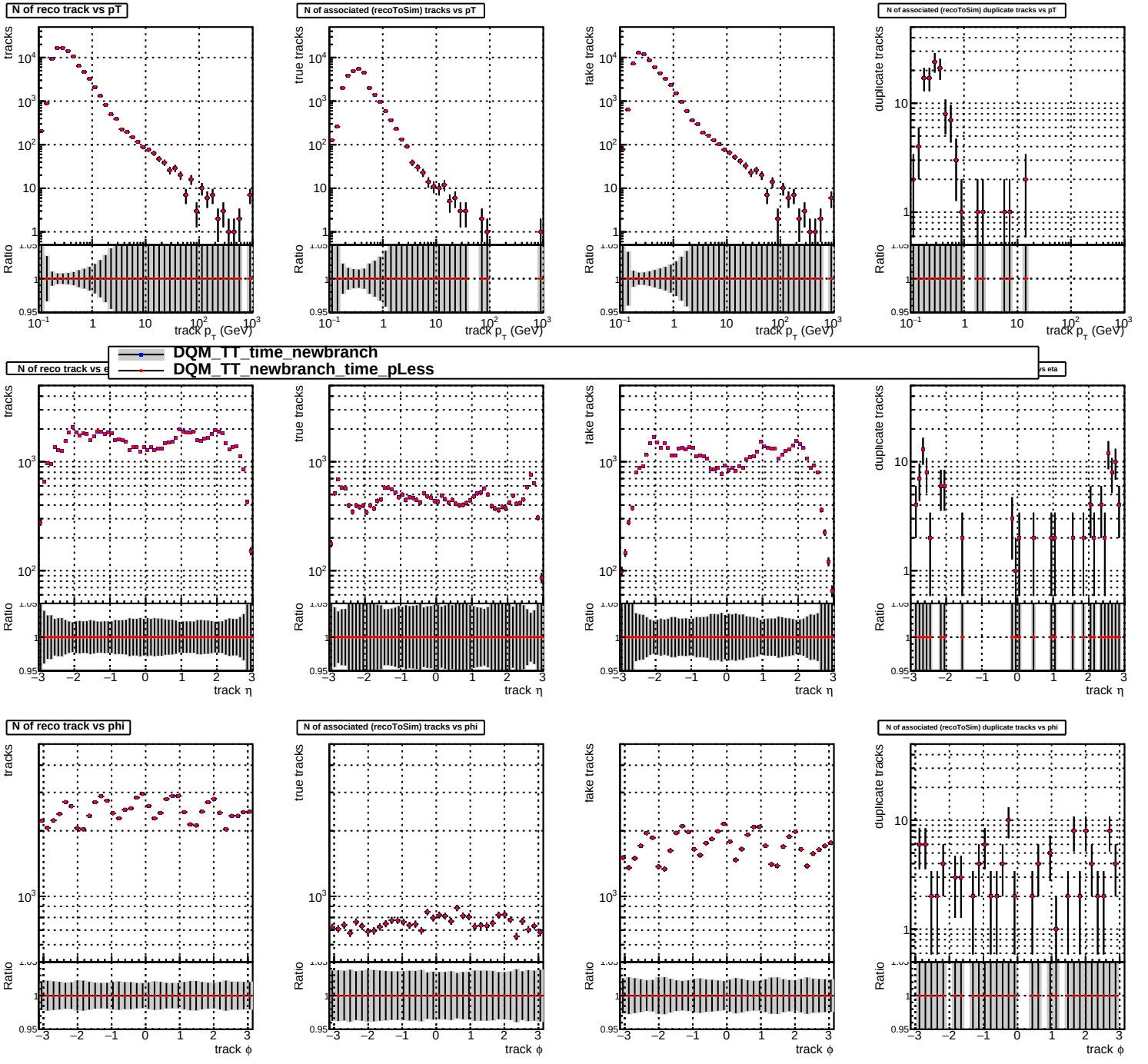
N of reco track vs pT
N of associated (recoToSim) tracks vs pT
N of associated (recoToSim) duplicate tracks vs pT
DQM_TT_time_newbranch
DQM_TT_newbranch_time_pLess
N of reco track vs eta
N of associated (recoToSim) duplicate tracks vs eta
N of reco track vs phi
N of associated (recoToSim) tracks vs phi
N of associated (recoToSim) duplicate tracks vs phi
tracks
true tracks
fake tracks
duplicate tracks
Ratio
track p_T (GeV)
track η
track ϕ