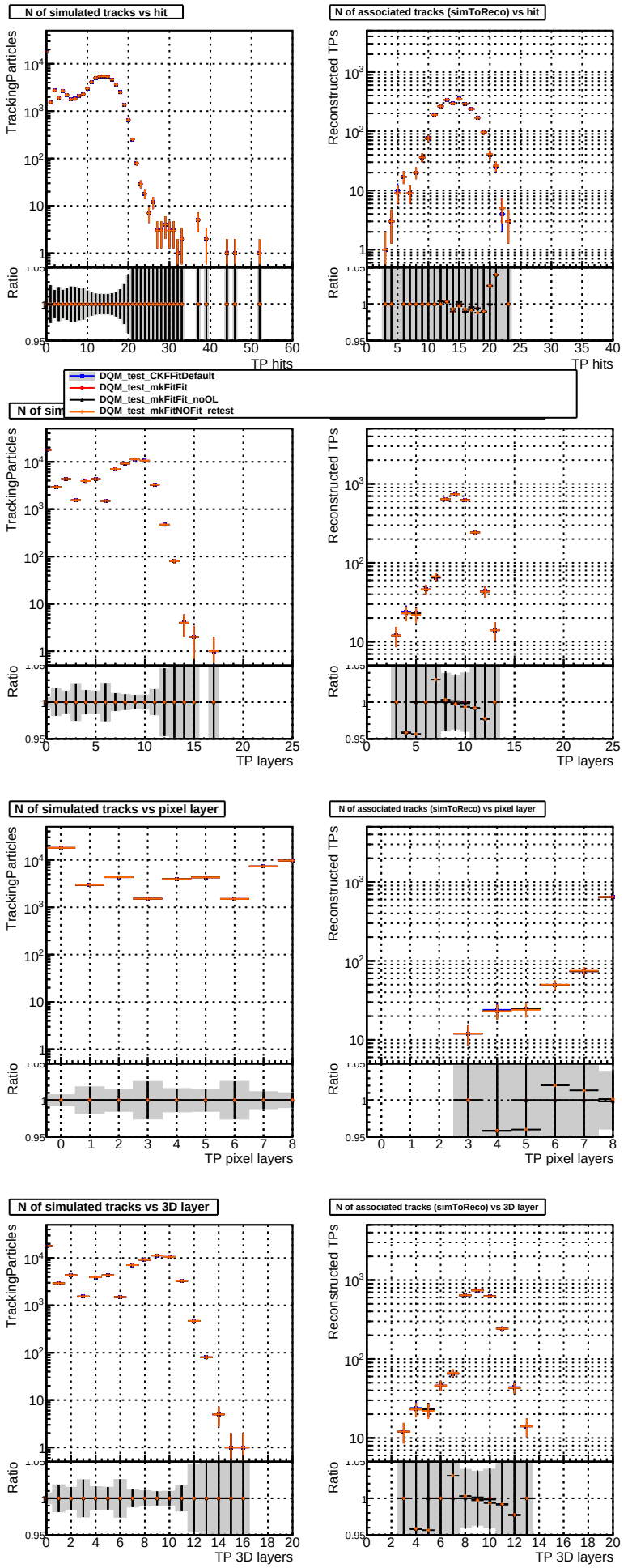
N of simulated tracks vs hit
N of associated tracks (simToReco) vs hit
TrackingParticles
Reconstructed TPs
Ratio
TP hits
DQM_test_CKFFitDefault
DQM_test_mkFitFit
DQM_test_mkFitFit_noOL
DQM_test_mkFitNOFit_retest
N of sim
TP layers
N of simulated tracks vs pixel layer
N of associated tracks (simToReco) vs pixel layer
TP pixel layers
N of simulated tracks vs 3D layer
N of associated tracks (simToReco) vs 3D layer
TP 3D layers