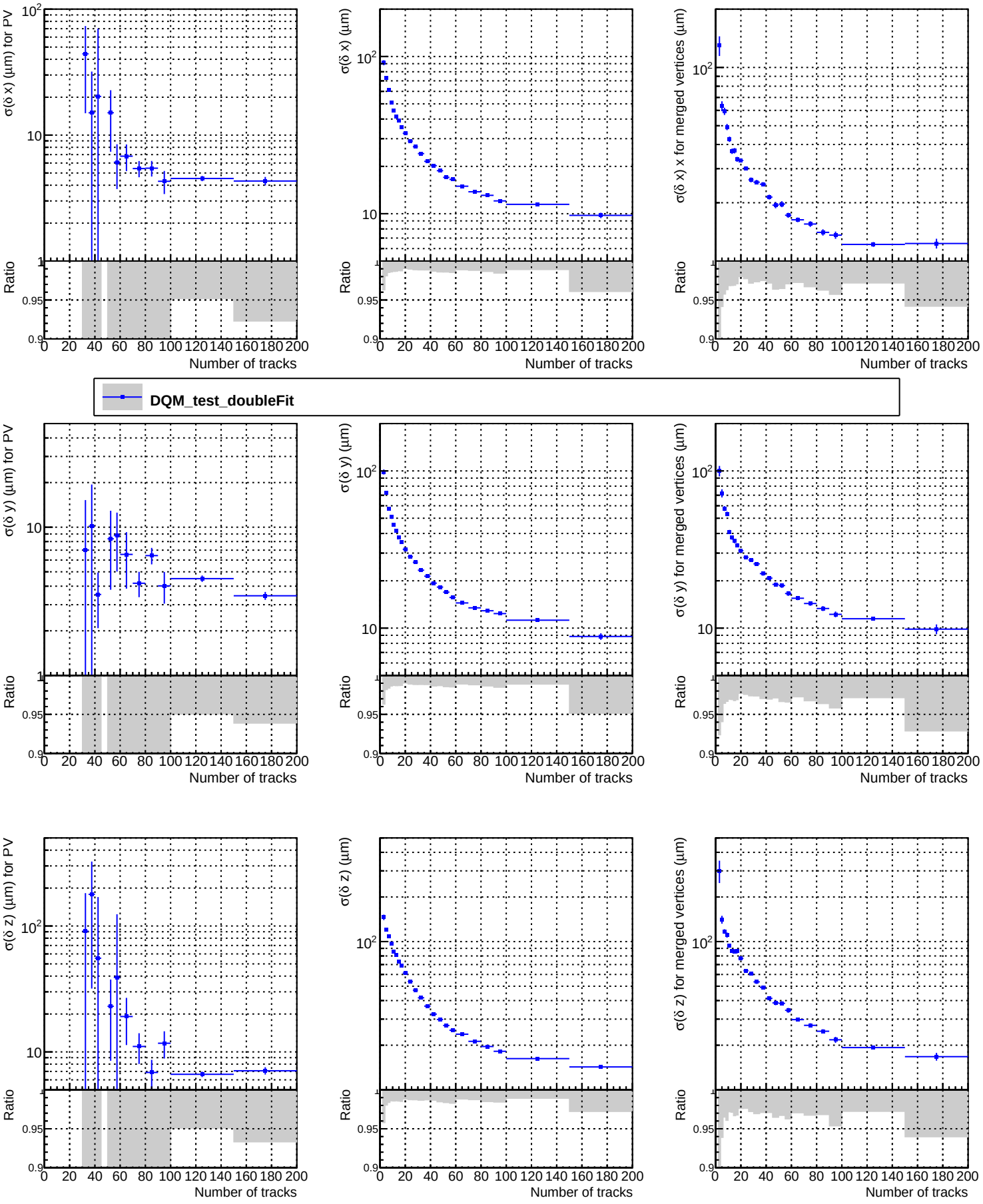
σ(δ x) (μm) for PV
σ(δ x) (μm)
σ(δ x) x for merged vertices (μm)
Ratio
Number of tracks
DQM_test_doubleFit
σ(δ y) (μm) for PV
σ(δ y) (μm)
σ(δ y) for merged vertices (μm)
σ(δ z) (μm) for PV
σ(δ z) (μm)
σ(δ z) for merged vertices (μm)