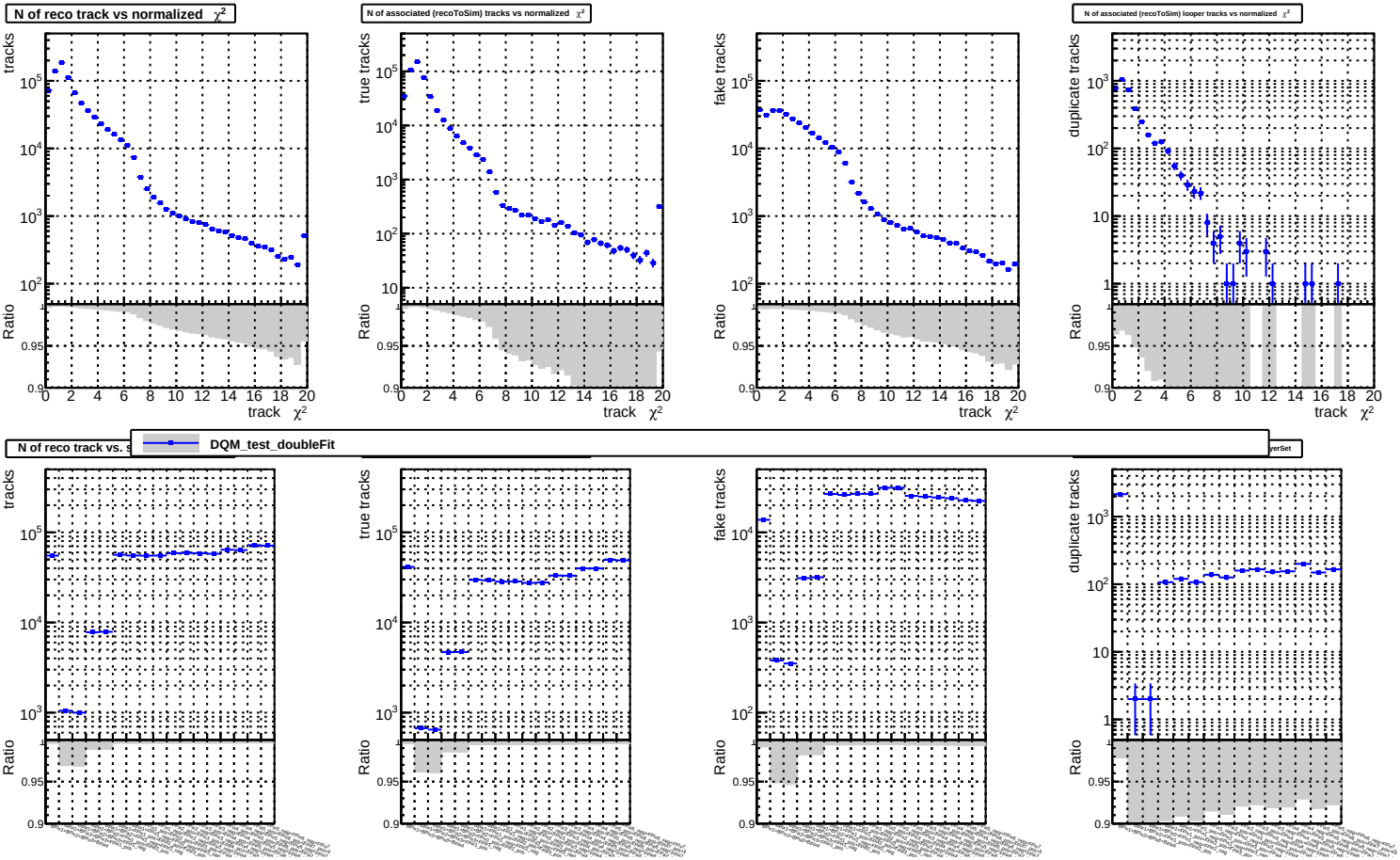
N of reco track vs normalized χ²
N of associated (recoToSim) tracks vs normalized χ²
N of associated (recoToSim) looper tracks vs normalized χ²
N of reco track vs. s
DQM_test_doubleFit
tracks
true tracks
fake tracks
duplicate tracks
Ratio
track χ²