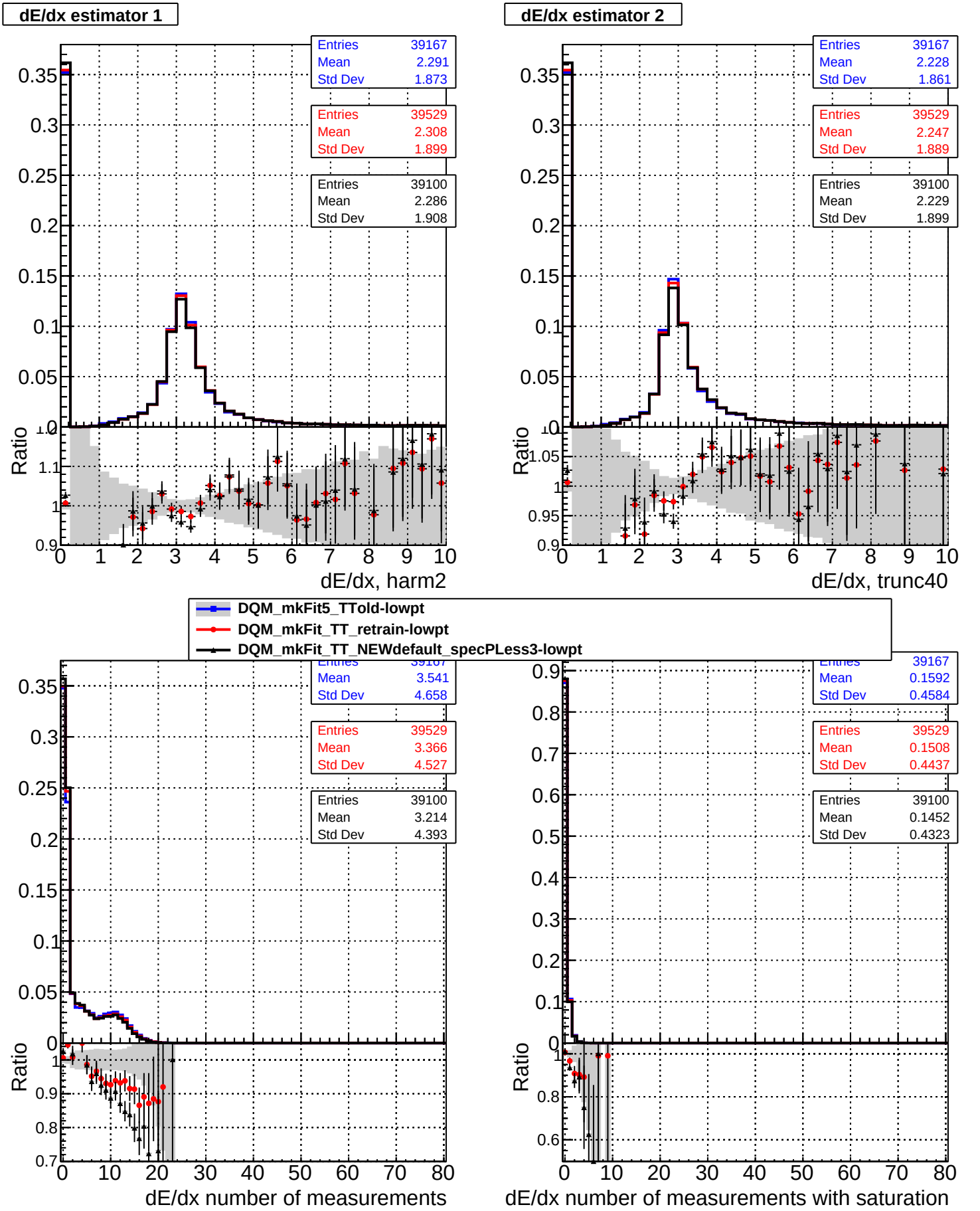
dE/dx estimator 1
Entries 39167
Mean 2.291
Std Dev 1.873
Entries 39529
Mean 2.308
Std Dev 1.899
Entries 39100
Mean 2.286
Std Dev 1.908
Ratio
dE/dx, harm2
dE/dx estimator 2
Entries 39167
Mean 2.228
Std Dev 1.861
Entries 39529
Mean 2.247
Std Dev 1.889
Entries 39100
Mean 2.229
Std Dev 1.899
Ratio
dE/dx, trunc40
DQM_mkFit5_TTold-lowpt
DQM_mkFit_TT_retrain-lowpt
DQM_mkFit_TT_NEWdefault_specPLess3-lowpt
Mean 3.541
Std Dev 4.658
Entries 39529
Mean 3.366
Std Dev 4.527
Entries 39100
Mean 3.214
Std Dev 4.393
Ratio
dE/dx number of measurements
Mean 0.1592
Std Dev 0.4584
Entries 39529
Mean 0.1508
Std Dev 0.4437
Entries 39100
Mean 0.1452
Std Dev 0.4323
Ratio
dE/dx number of measurements with saturation