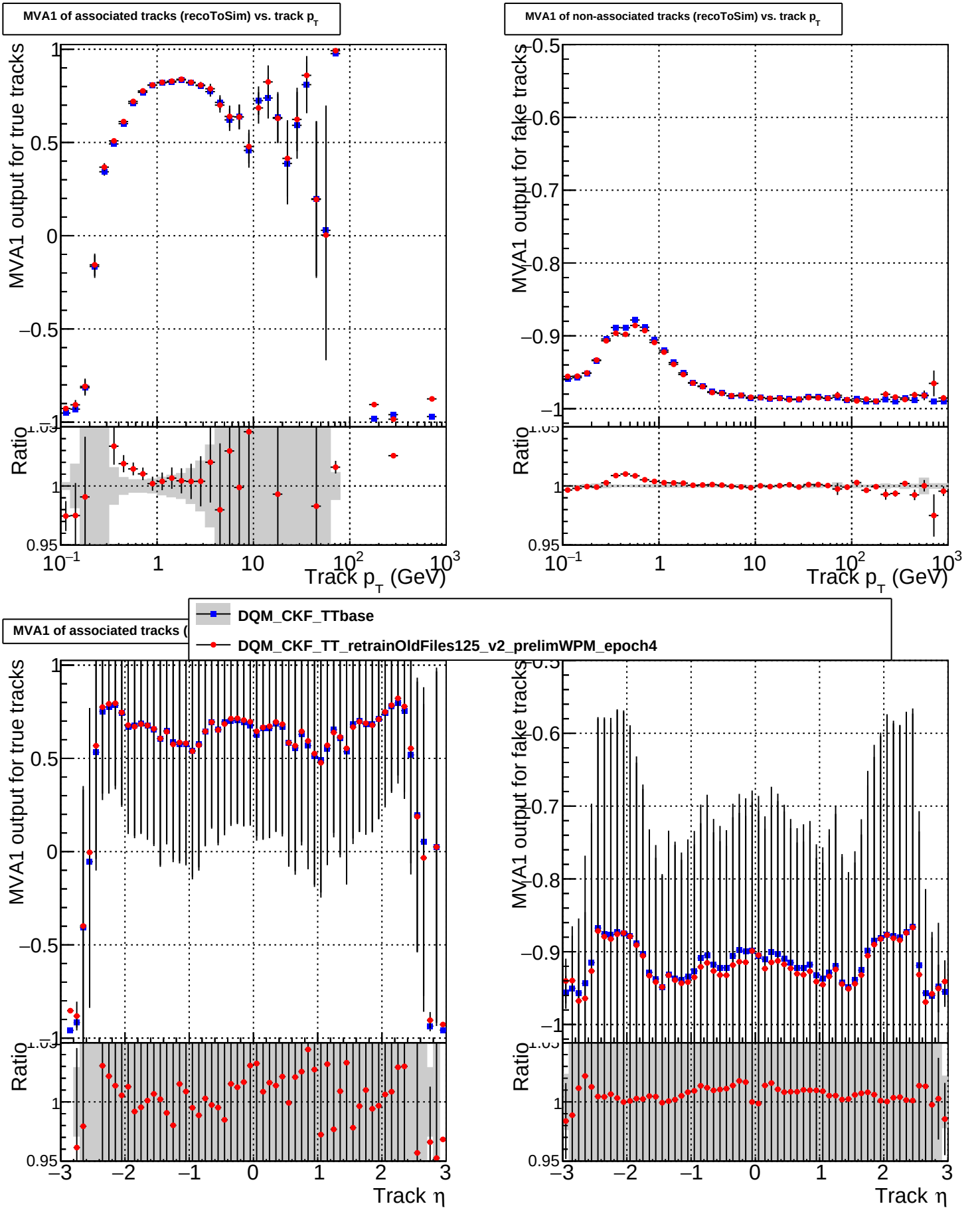
MVA1 of associated tracks (recoToSim) vs. track p_T
MVA1 output for true tracks
Ratio
Track p_T (GeV)
MVA1 of non-associated tracks (recoToSim) vs. track p_T
MVA1 output for fake tracks
Ratio
Track p_T (GeV)
DQM_CKF_TTbase
DQM_CKF_TT_retrainOldFiles125_v2_prelimWPM_epoch4
MVA1 of associated tracks (
MVA1 output for true tracks
Ratio
Track η
MVA1 output for fake tracks
Ratio
Track η