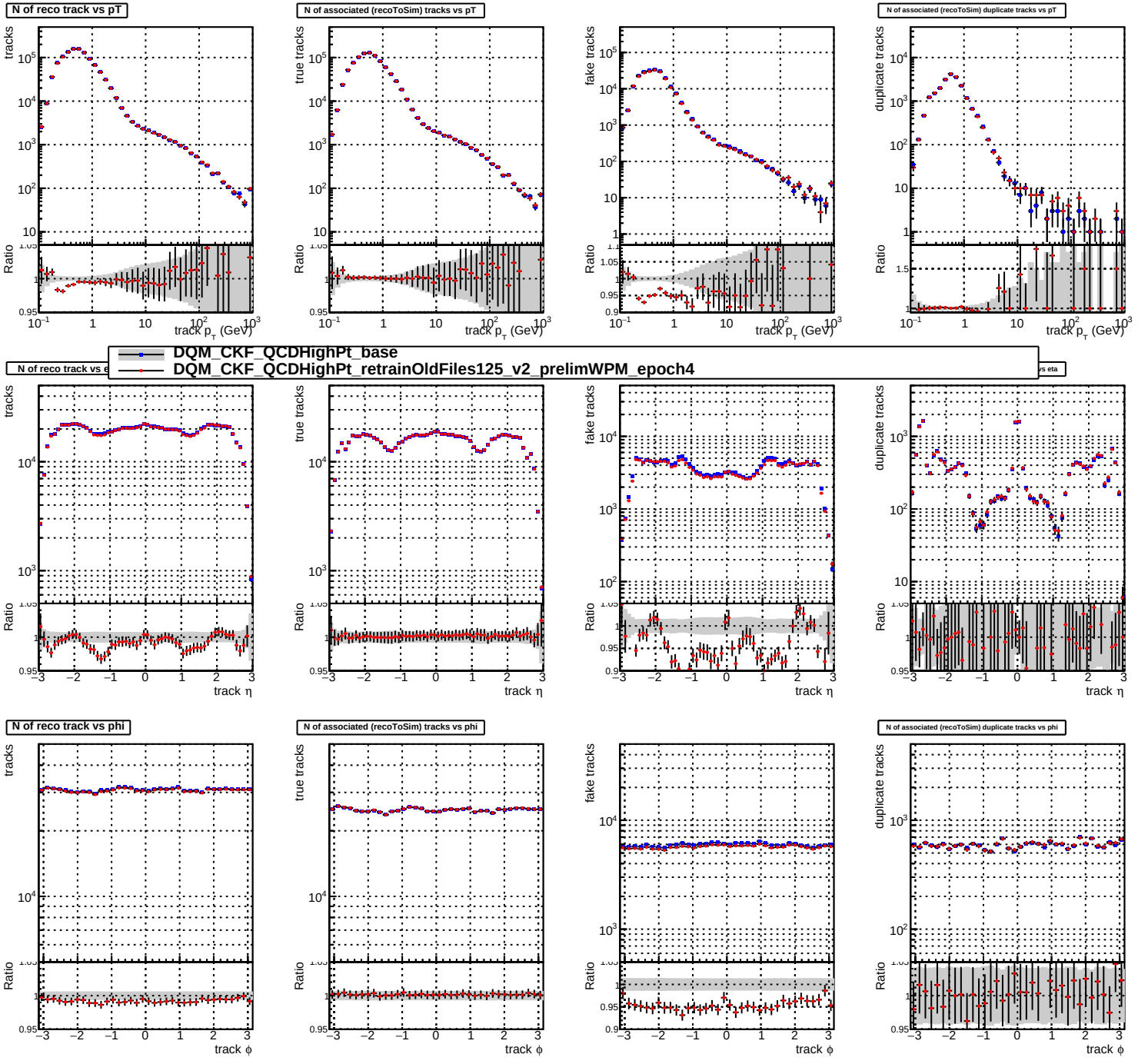
N of reco track vs pT
N of associated (recoToSim) tracks vs pT
N of associated (recoToSim) duplicate tracks vs pT
tracks
true tracks
fake tracks
duplicate tracks
Ratio
track p_T (GeV)
DQM_CKF_QCDHighPt_base
DQM_CKF_QCDHighPt_retrainOldFiles125_v2_prelimWPM_epoch4
N of reco track vs e
vs eta
track η
N of reco track vs phi
N of associated (recoToSim) tracks vs phi
N of associated (recoToSim) duplicate tracks vs phi
track ϕ