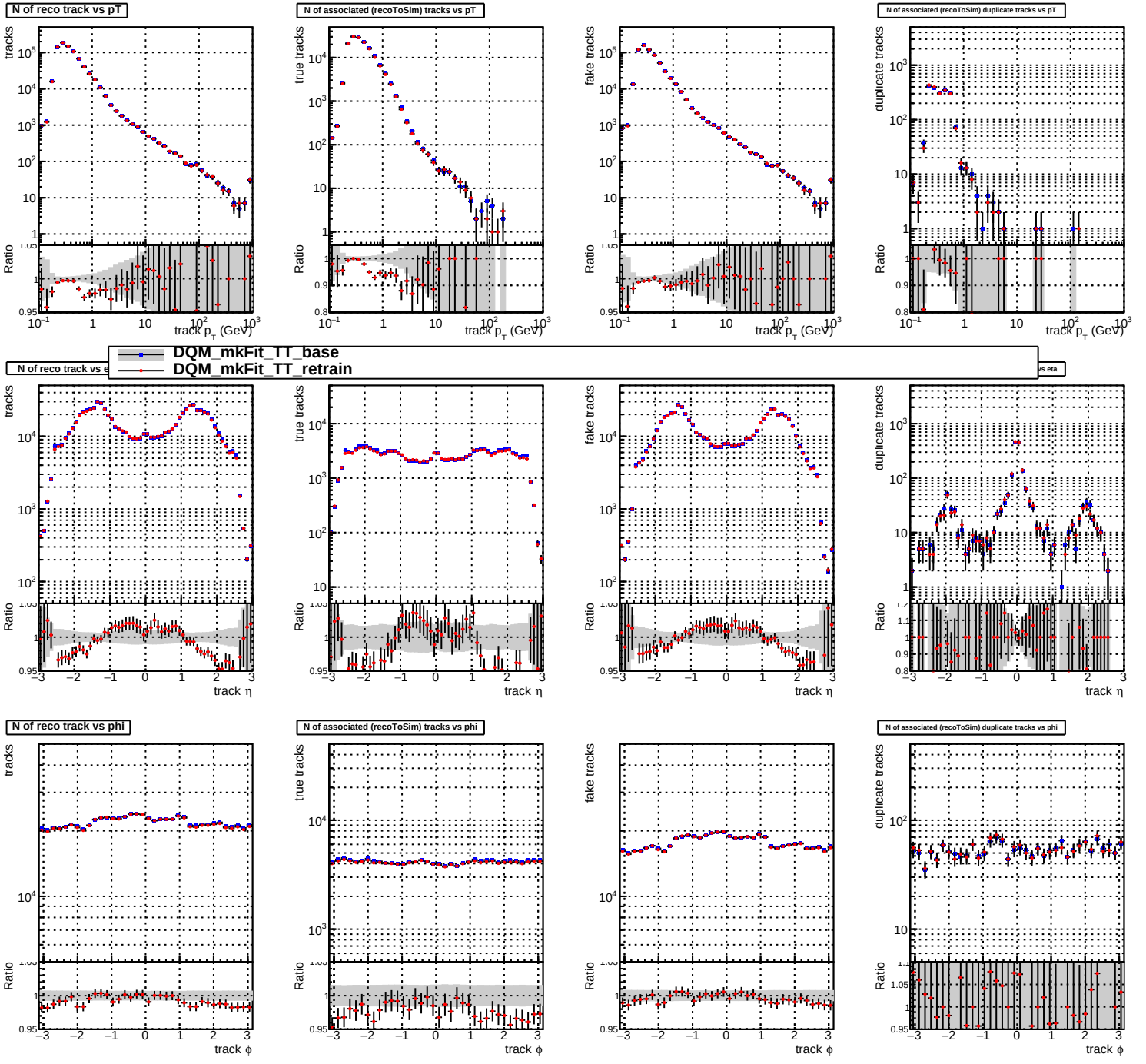
N of reco track vs pT
N of associated (recoToSim) tracks vs pT
N of associated (recoToSim) duplicate tracks vs pT
DQM_mkFit_TT_base
DQM_mkFit_TT_retrain
N of reco track vs eta
N of reco track vs phi
N of associated (recoToSim) tracks vs phi
N of associated (recoToSim) duplicate tracks vs phi
tracks
true tracks
fake tracks
duplicate tracks
Ratio
track $p_T$ (GeV)
track η
track ϕ